NH
352.07
E96
1964

Annual Reports

of the

TOWN OF EXETER

FOR THE YEAR ENDING DECEMBER 31, 1964

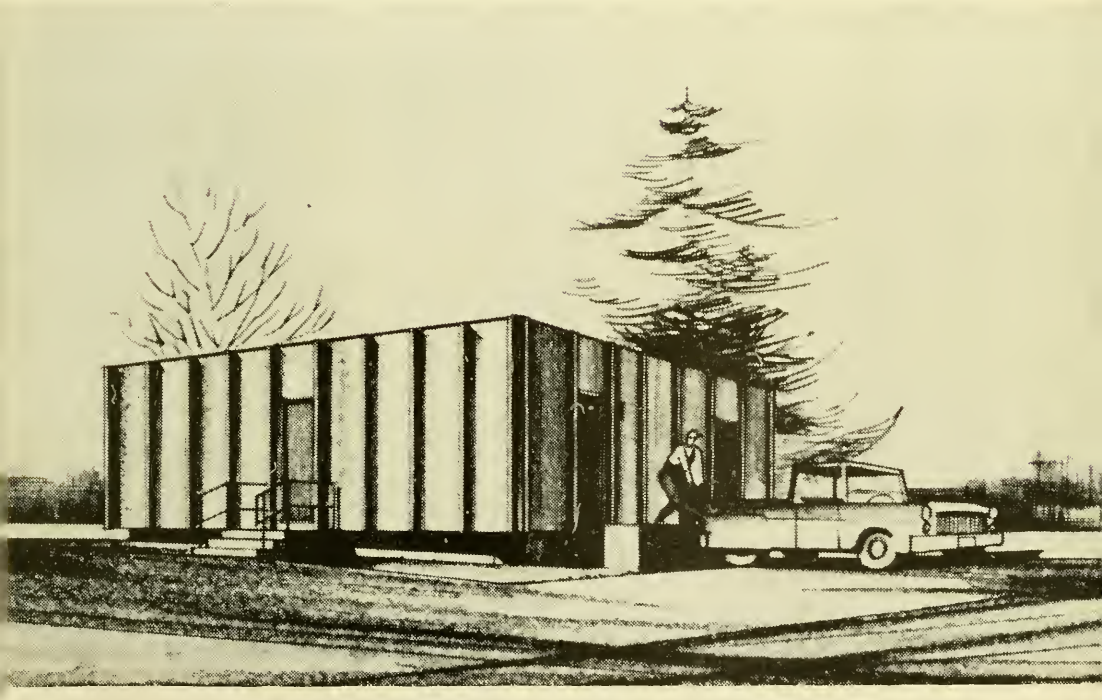

MAIN SEWAGE PUMPING STATION
Water Street

ARTHUR J. CALL, JR.
1909 - 1964

This
Town Report
is dedicated to
a public servant . . .

Arthur J. Call, Jr.

. . . who served as Town Moderator honestly and faithfully from November 4, 1952, to March 4, 1964. Also as Clerk of Superior Court, Rockingham County, from September 5, 1945, until December 26, 1964.

TOWN OF EXETER

ANNUAL REPORTS

OF THE

SELECTMEN and TREASURER

THE TOWN MANAGER

AND ALL OTHER

OFFICERS AND COMMITTEES

FOR THE

Financial Year Ending December 31

1964

PLEASE DO NOT WASTE THESE REPORTS

Ordinarily one to a family is sufficient

EXETER NEWS-LETTER CO.
EXETER, N. H.
1965

The pictures in this report are by Ben's Foto Shop.

Town Officers

Moderator
EVERETT P. HOLLAND

Selectmen
THOMAS H. CRONSHAW
NORMAN J. MORRISSETTE
JAMES D. HOUSTON

Town Manager
THEODORE A. NOWAK

Town Clerk
EVELYN H. ZARNOWSKI

Treasurer
F. LEROY JUNKINS

Tax Collector
MARY B. RICHARDS

Highway Superintendent
GORDON A. RAY

Water Department Superintendent
GEORGE J. MARION

Supervisors of Check List
KENNETH L. DEENE
EVERETT C. SANBORN
JOSEPH S. BRUCE

Auditors
GEORGE E. WRIGHT
JAMES F. DONOVAN

Trustees of Trust Funds
EDWIN W. EASTMAN
JOHN W. DEMERITT
HERVEY KENT

Trustees of Swasey Parkway
ROBERT L. ELLISON
HENRY K. RAYBOLD
HENRY SHEPARD

Trustees of Robinson Fund
RICHARD KENT
JOHN W. DEMERITT
EDWIN W. EASTMAN
ELVIRA B. COLLISHAW
DAVID D. MERRILL
SHERWOOD P. SMEDLEY
LUCY S. ROSS

Library Committee
ESTELLE LOGAN
WILLARD I. ROWE
GRACE B. SMITH
DAVID D. MERRILL
DOUGLAS A. SNOW
CONSTANCE PERRY
ANNE S. MOLLOY
ROGER P. SLOAN
EVERETT P. HOLLAND

Librarian

HARRIETTE M. PIRNIE

Health Officer

DR. EDWIN D. LEE

Engineers

VINCENT G. TOLAND, *Chief*

JOSEPH A. DUPRE, *1st Assist.* JOHN J. SINCLAIR, *2nd Assist.*

Justice of the District Court

GEORGE R. SCAMMON

Associate Justice of the District Court

ALVAH C. DRAKE

Clerk of the District Court

WALTER S. CARLISLE, JR.

Police Officers

RICHARD D. IRVINE, *Superintendent of Police*

WARREN E. COTTRELL, JR., *Lieutenant*

LEONARD J. NOVAK
MERRILL E. RINFRET
REGINALD J. TOLAND
EUGENE BERTRAND, JR.
HUGH D. MACDOUGALL
RICHARD PAGE
WILFORD SPINKS
HARRY MORRISSEY
RICHARD SYTEK
CORNELIUS PRAKOP
EVELYN OLIVER, *Clerk-Matron*

Special Officers

RICHARD COLE
LUDGER BERNIER
ROBERT WILLETT
DAVID HUNT
EDWARD BIRD
JOSEPH A. RICHARD, *School Traffic*

Resigned during 1964

ALICE INZENGA
GERARD RICHARD

Weighers

GEORGE WOOL
ERNEST ST. ONGE
JOSEPH DUBE
FRANCIS WALSH

Measurers of Wood and Bark

HERMAN SMITH
ERNEST COTE

Fence Viewers

ARTHUR A. PLOUFFE
LEE H. TAYLOR

Town Warrant

THE STATE OF NEW HAMPSHIRE

To the Inhabitants of the Town of Exeter, in the County of Rockingham, in said State, qualified to vote in Town Affairs: [L. S.]

You are hereby notified to meet at the Town Hall in said Exeter on Tuesday, the 9th day of March, next, at ten of the clock in the forenoon, to choose all necessary Town Officers, for the year ensuing, by ballot, the polls to be open at ten of the clock in the forenoon and to close not earlier than six of the clock in the afternoon, and to act upon the following subjects:

1. To choose by ballot and plurality vote a town clerk.

2. To choose by ballot and plurality vote one selectman for three years.

3. To choose by ballot and plurality vote a town treasurer.

4. To choose by ballot and plurality vote a tax collector.

5. To choose by ballot and plurality vote one trustee of the Robinson Fund for the term of seven years.

6. To choose by ballot and plurality vote one trustee of the trust funds held by the Town of Exeter, to hold office for three years.

7. To choose by ballot and plurality vote one trustee of the Swasey Parkway for three years.

8. To choose all other necessary town officers, auditors, or committees for the ensuing year.

9. To see what sums of money the Town will raise and appropriate for the maintenance of the poor, for repairing highways, for repairing and building bridges, for repairing and building sidewalks, for building drains and sewers, for oiling streets, for payment of the town debt, for lighting streets, for defraying expenses of decorating the graves of soldiers, for preventing the spread of insect pests within the town, for the payment of firemen for the ensuing year, and for other charges arising within the Town.

10. To hear the reports of agents, auditors and other officers and committees heretofore chosen and pass any vote arising therefrom.

11. To see if the Town will vote to authorize the town treasurer, with the approval of the Selectmen, to borrow money in anticipation of taxes.

12. To see if the Town will vote to authorize the Selectmen to borrow money in anticipation of revenue of the water department.

13. To see if the Town will vote to authorize the Selectmen to have an annual Town Audit made by the Municipal Accounting Division of the State Tax Commission or an accountant approved by it and expend a reasonable amount for the same.

14. To see if the Town will vote to authorize the Selectmen to sell property of the Town acquired by tax collector's deeds as the result of tax sales.

15. To see if the Town will vote to raise and appropriate the sum of Five Hundred ($500.00) Dollars for the issuance and distribution of printed matter to call attention to the resources and natural advantages of the Town and to assist on planning and development for the benefit of the Town in co-operation with other Towns co-ordinated in the Seacoast Regional Development Association.

16. To see if the Town will vote to instruct its representatives to the New Hampshire General Court to sponsor and support enabling legislation now pending to permit the Town to adopt city or council-manager form of government.

17. To see if the Town will vote to authorize the Selectmen to employ professional appraisers to appraise all taxable real estate in the Town and to raise and appropriate the sum of thirty thousand dollars ($30,000.00) for this purpose, to be raised by taxation in the sum of fifteen thousand dollars ($15,000.00) for the year 1965 and fifteen thousand dollars ($15,000.00) for the year 1966.

18. To see if the Town will vote to purchase the "County Records Building" and land of the County of Rockingham situate on the Easterly side of Front Street in Exeter for the sum of fifty thousand dollars ($50,000.00) and to raise and appropriate an amount not exceeding fifty-five thousand dollars ($55,000.00)

for the purpose of financing the said purchase, alteration of the building and purchase of equipment for use of the town offices and departments in said building, such sum to be raised by the issuance of serial notes under and in compliance with the provisions of the Municipal Finance Act. (N.H. R.S.A. 33) and any amendments thereto, and to authorize the selectmen to issue and negotiate such notes, the discretion of fixing the date, maturities, denominations, the interest or discount rate, place of payment, form and other details of said notes and of providing for the sale thereof to be delegated to the board of Selectmen, as shall be in the best interest of the Town, and to pass any vote relating thereto.

19. To see if the Town will vote to authorize the Selectmen in the name of the Town to sell and convey a parcel of land to John F. Walsh and Florence W Walsh containing 3,545 square feet of land situate on Hospital Hill, formerly the site of the standpipe of Exeter Water Works and adjacent to land presently owned by John F. and Florence W. Walsh, for the sum of One Hundred ($100.00) Dollars.

20. To see if the Town will vote to authorize the Selectmen in the name of the Town to sell and convey a parcel, adjacent to the Boston and Maine Railroad, of land containing 9,240 square feet to Rupert Tavitian, said land being a portion of the same acquired by the Town from Boston and Maine Railroad and on which the building occupied by him as Rockingham Feed & Supply Co. is located, for the sum of One Thousand ($1,000.00) Dollars.

21. To see if the Town will vote to authorize the Selectmen in the name of the Town to sell and convey a parcel of land containing 2,520 square feet to Joseph Morrissette on the Westerly side of Kossuth Street, this land being a portion of that acquired by the Town from Boston and Maine Railroad and partially occupied by a dwelling house owned by Morrissette, for the sum of Three Hundred ($300.00) Dollars.

22. To see if the Town will vote to adopt the provisions of R.S.A. 252:9 to 25 inclusive and to delegate to the Selectmen the performance of the duties and powers conferred by said Chapter in relation to assessment for sewers, the establishment of sewer rentals

and the collection thereof and all other pertinent duties and powers under said Chapter.

23. To see if the Town will vote to raise and appropriate the sum of Thirty-Five Hundred ($3,500.00) Dollars for the establishment of a capital reserve fund for the financing of part of the cost of acquisition of equipment for use by the Fire Department.

24. On petition of Roger P. Sloan and nine others to see if the Town will vote to adopt the provisions of R.S.A. Chapter 36-A to establish a conservation commission for the promotion and development of the natural resources and for the protection of watershed resources of the Town, and to authorize the Selectmen to appoint a commission of seven members to administer and exercise the powers conferred by said Chapter.

25. On petition of Paul S. LaPerle and ten others to see if the Town will vote to raise and appropriate the sum of Twelve Hundred Dollars ($1,200.00) for the purpose of seven band concerts to be played during the summer of 1965 by the Exeter Brass Band.

26. On petition of Dana T. Drown and sixteen others to see if the Town will vote to create a planning board composed of seven members and make available to it the powers and duties prescribed by New Hampshire Revised Statutes Annotated, Chapter 36, Sections 1 through 18, inclusive, and thereafter make its recommendations to the Town at the next Annual Town Meeting.

27. On petition of Edwin L. Saari and forty-seven others to see if the Town will vote to increase the pay of each regular call fireman of the Exeter Fire Department from the present pay of One Hundred Fifty Dollars per year to the sum of Two Hundred Fifty Dollars per year.

28. On petition of James H. Folland and ten others to see if the Town will vote to adopt the non-partisan ballot system for Town elections as provided by Revised Statues Annotated, Chapter 59.

29. On petition of Roswell O. Moore and eleven others to see if the Town will vote to authorize the Board of Selectmen to establish a Recreation Commission under the provisions of New Hampshire Revised Statutes Annotated 31:44-47 to establish and maintain

public playgrounds, conduct and promote thereon play and recreation activities, to equip and operate the Community Center building, to establish and maintain a system of public recreation in the Town of Exeter and in connection therewith to construct, equip and operate any building necessary therefor, to operate a public swimming area and charge reasonable admission in connection with the operation thereof, and to employ such play leaders, playground instructors, supervisors, recreation director, and other officials as it deems best.

30. On petition of Benjamin F. Swiezynski, Jr., and ten others to see if the Town will vote to appropriate the sum of Two Hundred Dollars ($200.00) for conducting the annual Halloween Party for Exeter children in the Town Hall.

31. To transact any other business that may legally come before said meeting.

THOMAS H. CRONSHAW,
NORMAN J. MORRISSETTE,
JAMES D. HOUSTON,
Selectmen of Exeter, N. H.

A true copy of Warrant — Attest:

THOMAS H. CRONSHAW,
NORMAN J. MORRISSETTE,
JAMES D. HOUSTON,
Selectmen of Exeter, N. H.

Recommendations, 1965

Town Officers' Salaries	$ 22,880.00
Town Officers' Expenses	16,000.00
Elections and Registration	1,650.00
Municipal Court	6,200.00
Town Hall and Other Buildings	13,585.00
Retirement and Social Security	14,550.00
Police Department	74,768.00
Fire Department	58,929.00
Care of Trees	7,500.00
Insurance	1,100.00
Meters	14,000.00
Dog Expense	500.00
Hydrants	12,900.00
Civil Defense	1,000.00
Health Department	4,350.00
Vital Statistics	1,000.00
Sewer Maintenance	16,000.00
Dump and Rubbish	20,000.00
Oiling Streets	12,000.00
Town Maintenance (Summer)	20,500.00
Town Maintenance (Winter)	45,000.00
Street Lights	28,500.00
Town Maintenance General Expense	28,000.00
Town Road Aid	784.90
Town Road Aid (B Fund)	5,600.00
Sidewalks	2,500.00
Equipment Replacement	15,500.00
Library	27,267.00
Relief	18,000.00
Old Age Assistance	14,400.00
Memorial Day	400.00
Swasey Parkway	3,000.00
Parks and Playgrounds	2,500.00
Recreation Center	1,000.00
Cemeteries	750.00
Interest on Temporary Loans	7,000.00

Interest Bonds	38,500.00
Bonded Debt	51,000.00
County Tax	57,000.00
	$666,113.90

THOMAS H. CRONSHAW,
NORMAN J. MORRISSETTE,
JAMES D. HOUSTON,
H. B. THAYER, JR.
DEAN J. THORP,
JOHN J. CAHILL,
THEODORE BARRY,
ROBERT M. TAYLOR,
CARL W. BREWITT,
F. LEROY JUNKINS,
ROBERT ELLISON,
ROBERT W. VARRILL,
JOSEPH GAULIN,
GEORGE E. WRIGHT,
GEORGE N. P. MEAD,
J. WILLIAM MCNULTY,

Committee on Recommendations.

NEW CONSTRUCTION — 1964

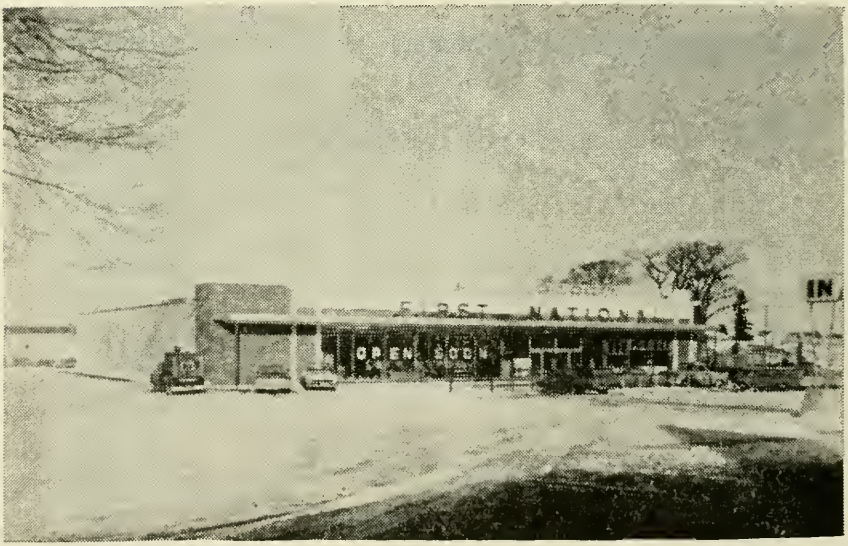

FIRST NATIONAL STORE

AERIAL VIEWS OF EXETER

Looking Toward Jady Hill

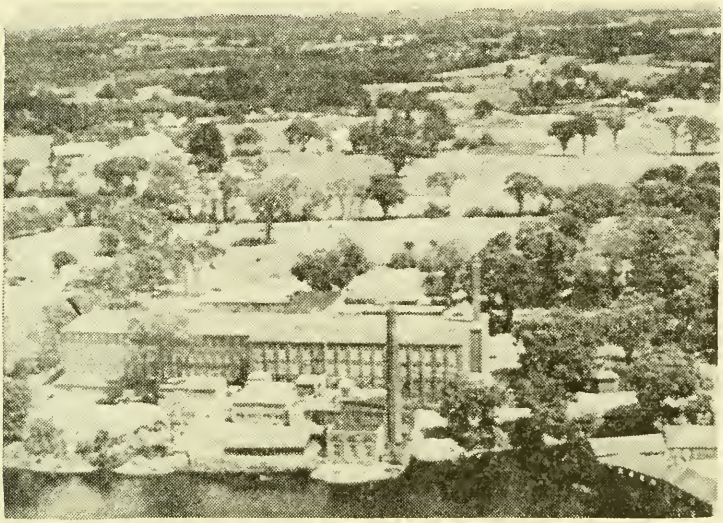

AUGUST, 1946

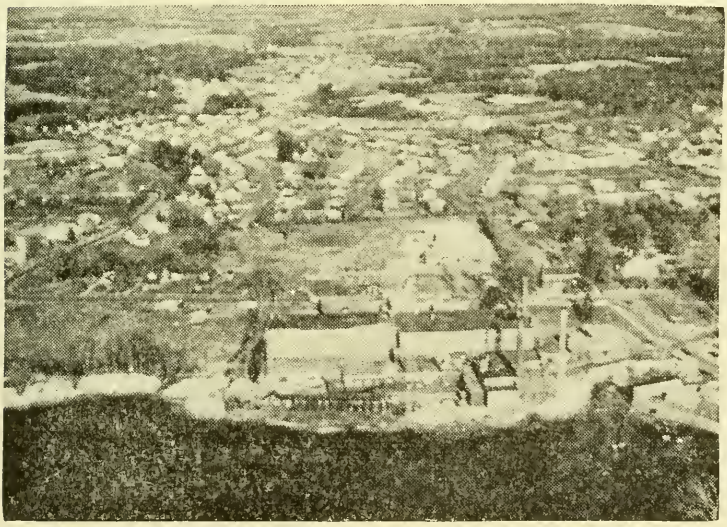

OCTOBER, 1964

Budget of the Town of

Estimates of Revenue and Expenditures for the Ensuing Year
January 1, 1965 to December 31, 1965

SOURCES OF REVENUE	Estimated Revenue Previous Year 1964	Actual Revenue Previous Year 1964	Estimated Revenue Ensuing Year 1965
From State:			
Interest and Dividends Tax	$ 50,000.00	$ 59,347.17	$ 52,000.00
Railroad Tax		583.36	
Savings Bank Tax	5,000.00	4,986.53	4,500.00
From Local Sources Except Taxes:			
Dog Licenses	1,100.00	1,723.00	1,100.00
Bus. Licenses, Permits, Filing Fees	700.00	607.00	600.00
Fines and Forfeits, District Courts	3,000.00	3,193.66	3,000.00
Rent of Town Hall, Other Buildings	500.00	890.79	500.00
Interest Received on Taxes, Deposits	3,500.00	11,027.19	3,500.00
Deposits:			
Parking Meter Income	14,000.00	12,531.64	14,000.00
Income Sewer Department	400.00	880.00	400.00
Motor Vehicle Permits	51,000.00	59,631.41	53,000.00
Sale of Town Property			
Amt. Raised by Issue of Notes, Bonds			
Sewer Construction	1,300,000.00	1,300,000.00	
Sewer Construction (Re: Fed. Gov't)			33,500.00
From Local Taxes Other Than Property Taxes:			
Poll Taxes—Regular @ $2.00	4,000.00	4,726.00	4,000.00
National Bank Stock Taxes	200.00	352.00	200.00
Yield Taxes			
Head Tax Commission	1,600.00	1,542.65	1,500.00
TOTAL REVENUES FROM ALL SOURCES EXC. PROP'TY TAXES	$1,435,000.00	$1,462,022.40	$ 171,800.00
***Amt. To Be Raised by Prop'ty Taxes**			**1,169,750.00**
TOTAL REVENUES			$1,341,550.00

*—Total estimated "Revenues From All Sources Except Property Taxes" deducted from total estimated "Expenditures" should give estimated "Amount To Be Raised by Property Taxes."

Exeter, New Hampshire

Estimated and Actual Revenue, Appropriations and Expenditures of the Previous Year January 1, 1964 to December 31, 1964

PURPOSES OF EXPENDITURES	Appropriations Previous Year 1964	Act. Expenditures Previous Year 1964	Est. Expenditures Ensuing Year 1965
Current Maintenance Expenses:			
General Government:			
Town Officers' Salaries	$ 22,390.00	$ 23,354.30	$ 22,880.00
Town Officers' Expenses	16,000.00	15,018.83	16,000.00
Election and Registration Expenses	4,800.00	5,286.70	1,650.00
District Court Expenses	4,500.00	4,309.38	6,200.00
Expenses Town Hall, other town bldgs.	13,000.00	12,878.62	13,585.00
Employee's Retirement, Social Security	11,200.00	10,853.67	14,550.00
Protection of Persons and Property:			
Police Department	63,623.10	64,007.03	74,768.00
Fire Department	59,917.81	57,962.66	58,929.00
Care of Trees	8,000.00	6,466.83	7,500.00
Insurance	1,200.00	801.95	1,100.00
Damage by Dogs	500.00	1,134.11	500.00
Parking Meters	14,000.00	13,920.62	14,000.00
Civil Defense	4,000.00	814.43	1,000.00
Health:			
Health Department	4,350.00	5,707.39	4,350.00
Vital Statistics	1,000.00	833.25	1,000.00
Sewer Maintenance	21,000.00	10,768.45	16,000.00
Town Dump and Rubbish	20,500.00	17,808.53	20,000.00
Highways and Bridges:			
Oiling Streets	12,000.00	12,365.97	12,000.00
Town Maintenance—Summer	20,500.00	15,884.46	20,500.00
Town Maintenance—Winter	45,000.00	41,768.13	45,000.00
Street Lighting	28,000.00	27,716.98	28,500.00
General Expenses of Highway Dept.	32,000.00	24,857.74	28,000.00
Town Road Aid	781.81	781.81	784.90
Libraries	20,500.00	20,500.00	27,267.00
Public Welfare:			
Town Poor—Relief	18,000.00	24,619.20	18,000.00
Old Age Assistance	14,400.00	14,591.66	14,400.00
Patriotic Purposes:			
Memorial Day, Veterans' Associations	400.00	400.00	400.00
Recreation:			
Community Center	1,000.00	1,000.00	1,000.00
Parks and Playgrounds	5,500.00	4,850.35	5,500.00
Public Service Enterprises:			
Hydrants	12,700.00	12,700.00	12,900.00
Cemeteries	750.00	605.30	750.00
Interest:			
On Temporary Loans and Bonds	27,000.00	33,533.42	45,500.00
Highways and Bridges:			
State Aid Construction—Town's Share	5,300.00		5,600.00
Sidewalk Construction	2,500.00	2,717.51	2,500.00
Sewer Construction	1,300,000.00	1,300,000.00	
New Equipment	10,000.00	8,540.60	15,500.00
Payment on Principal of Debt:			
Bonds	1,000.00	1,000.00	51,000.00
Deficit of Previous Years	10,000.00	10,000.00	
County Taxes	57,000.00	55,938.32	57,000.00
School Taxes	632,835.00	612,756.19	675,436.88
TOTAL EXPENDITURES	$2,527,147.72	$2,479,054.39	$1,341,550.78

Tax Information

		1963	1964	Difference
Gross Valuation (all tax. prop.)		$14,358,528	$15,123,823	$765,295+
Tot. Vet. Exemption		591,182	591,850	668+
Net Taxable Total		$13,767,346	$14,531,973	$764,627+
TAX RATE	Town	$26.20	$28.90	
	County	3.80	3.90	
	School	42.00	42.20	
		$72.00/M	$75.00/M	$3+

Real Estate and Stock in Trade Inventories distributed and processed	2,478
Property transfer cards processed	224
Mortgage record cards processed	254
Veteran's exemptions distributed and processed	543

Budget Dollar

Where It Comes From

	%
General Property Tax	72.0
Federal Grant re: School Maintenance	2.8
Licenses, Permits, Fees	3.9
Tuition	13.5
Revenue Surplus	1.5
State Credits	3.1
Miscellaneous Revenue	3.2
	100.0

BUDGET DOLLAR (continued)

Where It Goes

	%
Education	56.7
Debt Service	0.3
Police & Fire	11.4
Public Works	15.5
General Government	5.6
Health & Welfare	0.4
County Tax	0.6
Street Lighting	0.3
Pensions & Retirement	0.2
Public Library	0.2
All Others	8.8
	100.0

Town Hall

The following are the number of times the hall was used in 1964:

N. H. State Unemployment (no charge)	52
N. H. State Motor Vehicle (no charge)	50
Organization Rentals	48
Charitable Organizations (no charge)	25
Town Functions	14
Total	189

EXPENDITURE - TRENDS

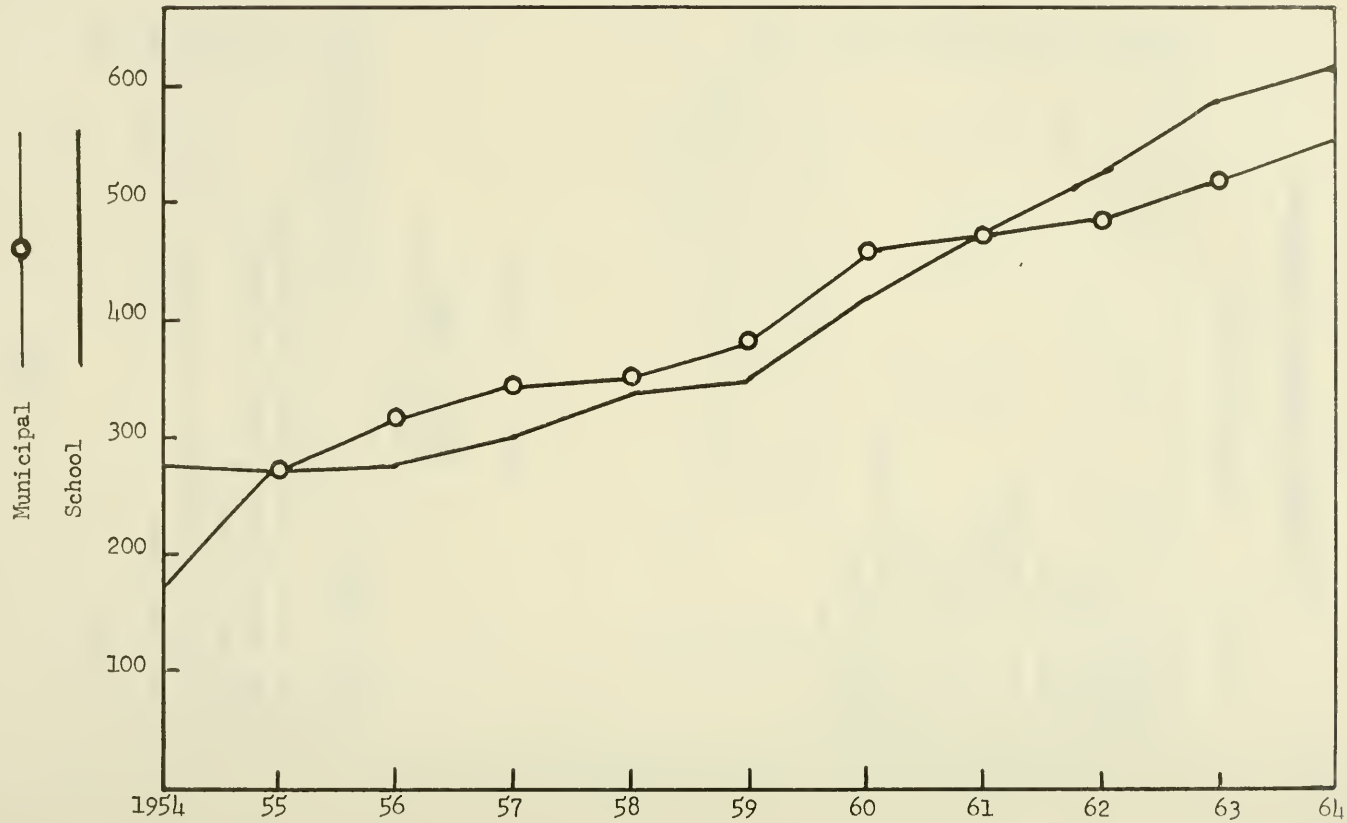

TAXATION - TRENDS

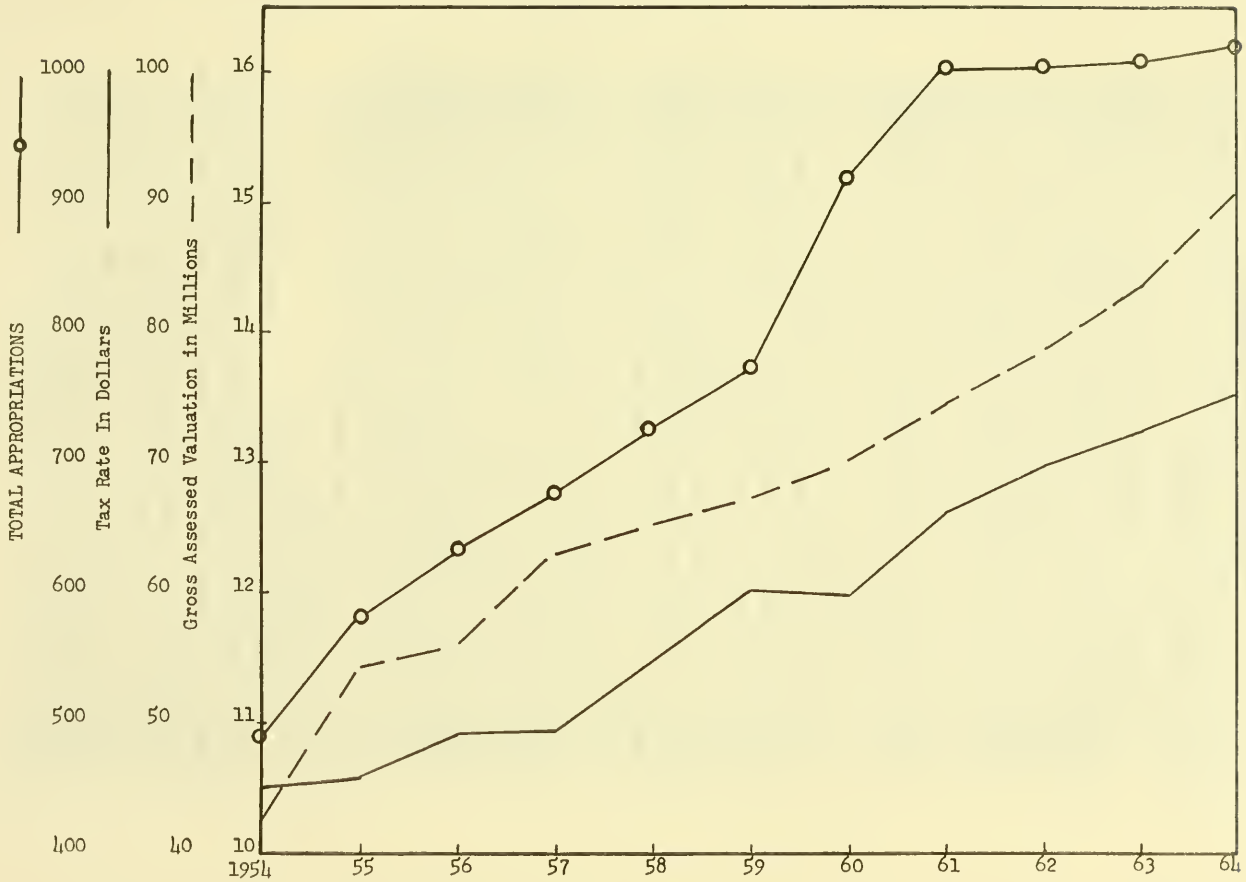

Selectmen's Report

To the Citizens of Exeter:

The Board of Selectmen take pleasure in making this annual report to the citizens of Exeter. Many accomplishments have been achieved during the past year, and Exeter is fast regaining its high standards as the finest town. One of the greatest achievements this year is that the town ended its fiscal year with a budget surplus. This could only have been done by the excellent administration and supervision of our town manager and the cooperation of department heads and personnel.

The police department during the past year was increased by one full time officer. This was necessary due to the amount of vandalism and juvenile delinquency, and giving the town more police coverage during the night. The morale and efficiency of the police department was improved tremendously this year. The superintendent of the Police Department was largely responsible for the upgrading of the department.

The operation of the ambulance service by the fire department has been outstanding the past two years. Much credit must be given to the chief of the department for his organization and operation of the ambulance service, also the personnel who operate the ambulance for their cooperation in making this service the success that it is. The addition of the new fire department pumper increases the efficiency of the department many times.

We would like to bring to the attention of the citizenry some of the problems we are faced with. The most pressing problem is that of equalizing the property tax. We feel that the most expeditious way is to have a revaluation of the entire town immediately by expert appraisers. In so doing the task will be accomplished in twelve months and each property owner will be carrying his fair share of the tax burden.

Our present town offices and police department offices are crowded beyond the capacity of the space. If the growth of the town continues as it has in the past few years, it will be necessary to find more space for the proper administration of the town. We feel it would be very shortsighted on the part of the citizens of the town not to acquire the Rockingham County building which is presently used by the Register of Deeds, Probate Court, and County Commissioners. With the purchase of this building the town would have sufficient office space for a great many years.

During the past year the town through its employees have started to improve Gilman Park. The Trustees of Gilman Park approved spending some of their funds for this type of work. We have been thinking of Gilman Park in long range terms of improvement namely play area, picnic area, and swimming area. It is our hope that through the cooperation of the citizens that someday Gilman Park will once again be an asset to the Town of Exeter.

Another problem we are faced with is not having a planning board for long range planning in the town. There is a definite need for a planning board to attract new industry to our town.

In conclusion we, the selectmen, wish to thank the people of the town for their wholehearted cooperation and patience, and trust that you will continue to have the same confidence in us as you have in the past.

Respectfully,

THOMAS H. CRONSHAW,
NORMAN J. MORRISSETTE,
JAMES D. HOUSTON,
Selectmen.

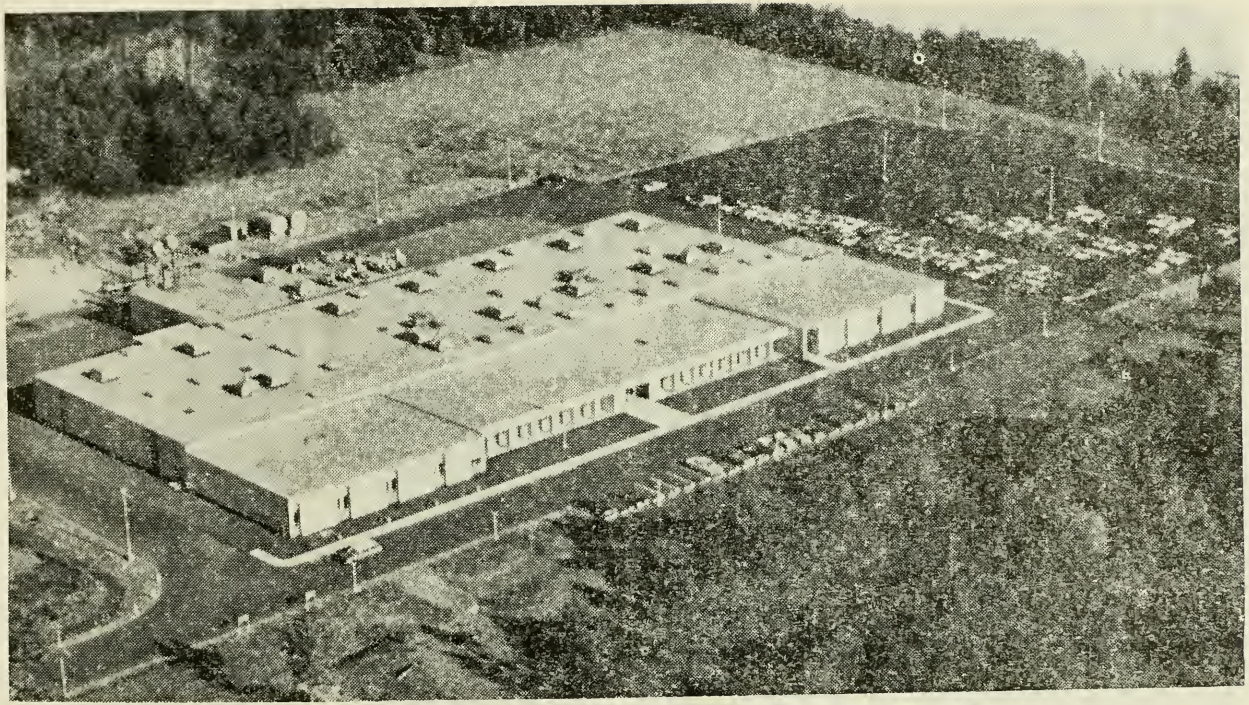

SYLVANIA ELECTRIC PRODUCTS INC.

A New Industry

Town Manager's Report

To the Honorable Board of Selectmen and the Citizens of the Town of Exeter:

I submit this Annual Report for the year 1964 for your convenience and study. I have tried to incorporate more interesting facts and figures in the town report.

We ended the year financially in the black. There was an unexpended balance of $44,675.66 in appropriations. Our revenues exceeded the estimates by $21,229.10. This financial status was achieved by close supervision and through the cooperation of department heads and department personnel.

In June the first contract of the town's pollution abatement was awarded. Construction was started June 25, 1964. This contract is approximately 95 per cent complete. Contracts for the construction of the two "custom pump stations" and the inverted syphons across the Squamscott River were advertised for bids, and contracts were awarded. The two remaining contracts, namely the construction of the lagoons and holding pond, and the final interceptors and laterals will be advertised for bids in the spring. The estimated date of completion of the entire project is in December of 1965.

During the past year building construction was increased markedly with the completion of Sylvania Electric Products building as was the Exeter Clinic and Ralston Tree Company buildings. There were also many new dwellings constructed.

The revaluation of all properties in the town is very much needed in order to distribute the tax burden more equitably among all taxpayers. Revaluation of the properties will also provide a system and the tools to maintain good assessment practices.

We in local Government are very grateful and appreciative for the assistance we received from all the citizens of the town.

THEODORE A. NOWAK, *Town Manager,*
Exeter, N. H.

Report of Examination and Audit

HUNT'S ACCOUNTING SERVICE
5 MORNINGSIDE DRIVE
HAMPTON, NEW HAMPSHIRE

January 28, 1965

Board of Selectmen
Exeter, New Hampshire

Gentlemen:

Submitted herewith is the Audit Report for the Town of Exeter, for the fiscal year ended December 31, 1964.

Scope of Audit

All Departmental Divisions of the Town Government, which include, The Board of Selectmen, Treasurer, Clerk, Tax Collector, Trustees of Trust Funds, Clerk of Municipal Court, Library, Swasey Parkway, Parking Meters, Sewerage Fund and Water Department were audited.

Financial Statements

Exhibit A-1 contains the Comparative Balance Sheets, as of December 31, 1963, and December 31, 1964. The Assets and Liabilities are shown with the Liabilities exceeding the Assets, showing a Net Debt of $1,254,374.09 for 1964 as compared to a Net Debt of $44,800.16 for 1963. The reason for the large increase is the new sewerage Bond Issue. The Current Asset ratio exceeds the Current Liabilities by $79,625.91, a tremendous improvement over 1963, when the Current Liabilities exceeded the Current Assets by $9,800.16.

Exhibit A-2 shows Analysis of Change in Debt. Exhibit A-3 shows appropriations as raised by the vote of the Town, receipts and reimbursements of appropriations, expenditures and balances as under-expended and over-expended. The final unexpended balance of appropriations was $57,772.11. This was as compared to the year 1963 overdraft of $1,512.49, a tremendous accomplishment.

Exhibit A-2 shows Analysis of Change in Debt. Examounts actually received by the Town. The final excess of receipts over estimates resulted in a revenue surplus of $32,727.57, compared to the year 1963 revenue surplus of $9,957.75, a surprising increase.

Comparing the accomplishments of 1963 and 1964:

1964	
Unexpended Appropriations	$57,772.11
Revenue Surplus	32,727.57
Net Budget Surplus	$90,499.68
1963	
Overdrafts of Appropriations	$ 1,512.49
Revenue Surplus	9,957.75
Net Budget Surplus	$ 8,445.26

For these tremendous achievements, the Board of Selectmen and the Town Manager should well be proud of their deeds and the citizens of Exeter should likewise be proud. Your auditor was amazed. My congratulations to the Board of Selectmen and the Manager.

Departments

Exhibits B-1 through K show summaries of each Department's receipts, expenditures and proof of balance. All monies were accounted for by reconciling with depository banks.

General Comments

In past years it has grieved your auditor to write of the poor financial condition of the Town of Exeter. This year, however, we are proud to point out the achievements made by the Officials of the Town.

Controlled budgets and purchasing with bids required on most articles obtained by the Town, have improved the financial condition.

To the Officials of the Town, many thanks for the cooperation and assistance given to me during the course of the audit.

Very truly yours,

HERBERT E. HUNT,
Auditor.

HUNT'S ACCOUNTING SERVICE
5 MORNINGSIDE DRIVE
HAMPTON, NEW HAMPSHIRE

January 28, 1965

Certificate of Audit

This is to certify that the accounts and records of the Town of Exeter have been audited for the fiscal year ended December 31, 1964.

The following Exhibits show the financial condition, revenue sources and expenditures of the Town for the fiscal year ended December 31, 1964.

Respectfully submitted,

HERBERT E. HUNT,
Auditor.

INDEX

EXHIBITS:

Financial Information:

A-1 — Comparative Balance Sheets — As of December 31, 1963, and December 31, 1964

A-2 — Analysis of Change in Financial Condition

A-3 — Comparative Statement of Appropriations and Expenditures

A-4 — Statement of Estimated and Actual Revenues and Budget Summary

Treasurer:

B-1 — Classified Statement of Receipts and Expenditures

B-2 — Summary of Receipts, Expenditures and Proof of Balance

Tax Collector:

C-2 — Summary of Warrant — Levy of 1964

C-2 — Summary of Warrants—Levies of Prior Years

C-3 — Summary of Tax Sale Account

Town Clerk:

D — Summary of Motor Vehicle Permits and Dog License Accounts.

Swasey Parkway:

E — Statement of Swasey Parkway Receipts, Expenditures and Proof of Balance

Municipal Court:

F — Statement of Municipal Court Receipts, Expenditures and Proof of Balance

Library:

G — Summary of Library Receipts, Expenditures and Proof of Balance

Trust Funds:

H — Summary of Trust Fund Principal, Income and Investments

Parking Meters:

I — Summary of Parking Meter Account and Proof of Balance

Indebtedness:

J — Statement of Bonded Debt, Showing Annual Maturities of Principal and Interest

K — Summary of Sewer Bond Issue

Surety Bonds:

L — Town Officers' Surety Bonds

EXHIBIT A-1
TOWN OF EXETER

Comparative Balance Sheets

As of December 31, 1963 and December 31, 1964

ASSETS	December 31, 1963		December 31, 1964	
Cash:				
General Fund	$ 89,555.60		$198,196.82	
Payroll Reserve	3,000.00		3,000.00	
Parking Meter Account	14,262.01			
		$106,817.61		$ 201,196.82
Capital Reserve Fund:				
Fire Truck		3,558.27		
Unredeemed Taxes:				
Levy of 1963	$		$ 6,100.28	
Levy of 1962	9,604.39		1,410.31	
Levy of 1961	3,764.92			
		13,369.31		7,510.59
Uncollected Taxes:				
Levy of 1964	$		$105,573.52	
Levy of 1963	105,128.70		189.90	
Levy of 1962	2,640.32		10.00	
Levies of Prior Years	601.87		8.00	
		108,370.89		105,781.42
State Head Taxes:				
Levy of 1964	$		$ 4,270.00	
Levy of 1963	4,475.00		158.00	
Levy of 1962	200.00		30.00	
Levies of Prior Years	95.00		35.00	
		4,770.00		4,493.00
Total Assets		$236,886.08		$ 318,981.83
Net Debt		44,800.16		1,254,374.09
Total Assets and Net Debt		$281,686.24		$1,573,355.92

EXHIBIT A-1 (Continued)

TOWN OF EXETER

Comparative Balance Sheets

As of December 31, 1963 and December 31, 1964

LIABILITIES	December 31, 1963		December 31, 1964	
Unexpended Balances of Appropriations:				
Health and Nurse	$ 1,909.16		$ 2,200.93	
State Aid Construction	15,980.00		21,280.00	
New Buildings and Land	3,000.00			
Town Officers' Salaries	250.00			
Civilian Defense	152.91		3,337.76	
Town Officers' Expenses			800.00	
Social Security			1,400.00	
Ambulance			1,750.14	
Fire Department			1,000.00	
Care of Trees			500.00	
		$ 21,292.07		$ 32,268.83
Accounts Payable:				
Due State of N.H.:				
Yield Taxes	$ 234.34		$ 35.90	
Head Taxes—Uncollected	4,475.00		4,270.00	
Head Taxes—Collected	1,132.00		1,025.00	
		5,841.34		5,330.90
Capital Reserve Fund — Fire Truck		3,558.27		
School Tax		215,994.56		201,756.19
Bonds Outstanding		35,000.00		34,000.00
Sewer Bonds Outstanding				1,300,000.00
Total Liabilities		$281,686.24		$1,573,355.92
Total Liabilities		$281,686.24		$1,573,355.92

EXHIBIT A-2

TOWN OF EXETER

Analysis of Change in Financial Condition

Fiscal Year Ended December 31, 1964

Net Debt—December 31, 1964		$1,254,374.09	
Net Debt—December 31, 1963		44,800.16	
Net Increase			$1,209,573.93
Analysis of Change			
Increases:			
Bonds Issued	$1,300,000.00		
Taxes Deeded to Town	1,073.61		
Total Increases		$1,301,073.61	
Decreases:			
Budget Surplus	$ 90,499.68		
Reduction of Debt	1,000.00		
Total Decreases		91,499.68	
Net Increase			$1,209,573.93

EXHIBIT A-3

TOWN OF EXETER

Comparative Statement of Appropriations and Expenditures

Fiscal Year Ended December 31, 1964

	Carried From 1963	Appropriations 1964	Receipts & Reimbursements	Total Amount Available	Expenditures 1964	Balances Unexpended	Balances Overdrafts	Carried To 1965
Town Officers' Salaries	$ 250.00	$ 22,990.00	$ 1,837.50	$ 25,077.50	$ 23,354.30	$ 1,723.20	$	$
Town Officers' Expenses		16,000.00	1,218.70	17,218.70	15,018.83	1,399.87		800.00
Election & Registration Expenses		4,800.00	16.00	4,816.00	5,286.70		470.00	
Municipal Court Expenses		4,500.00		4,500.00	4,309.38	190.62		
Town Hall & Buildings Maintenance		13,000.00	3,141.28	16,141.28	12,878.62	3,262.66		
Social Security and Retirement		11,200.00		11,200.00	8,772.34	1,027.66		1,400.00
Police Department		63,623.10	1,476.93	65,100.03	64,007.03	1,093.00		
Parking Meters		14,000.00	80.10	14,080.10	13,920.62	159.48		
Ambulance			2,190.00	2,190.00	439.86			1,750.14
Fire Department		59,917.81	1,271.53	61,189.34	57,836.41	2,352.93		1,000.00
Blister Rust & Care of Trees		8,000.00		8,000.00	6,466.83	1,033.17		500.00
Insurance and Blue Cross		4,200.00	14.64	4,214.64	3,295.97	918.67		
Recreation Center		1,000.00		1,000.00	1,000.00			
Damages and Legal Expenses		500.00	250.00	750.00	1,134.11		384.11	
Civilian Defense	152.19	4,000.00		4,152.19	814.43			3,337.76
Health Department Nurse	1,909.16	4,350.00	1,649.16	7,908.32	5,707.39			2,200.93
Vital Statistics		1,000.00		1,000.00	833.25	166.75		
Sewer Maintenance		21,000.00		21,000.00	10,768.45	10,231.55		
Sewer Construction		640.00	5,822.05	6,462.05	6,462.05			
Dump and Garbage Collection		20,500.00		20,500.00	17,808.53	2,691.47		
Town Maintenance—Summer		20,500.00		20,500.00	15,884.46	4,615.54		
Town Maintenance—Winter		45,000.00	3,056.00	48,056.00	41,768.13	6,287.87		
Street Lighting		28,000.00		28,000.00	27,716.98	283.02		

General Expense of Highway Dept.		32,000.00	1,974.62	33,974.62	24,857.74	9,116.88		
Tarring Streets		12,000.00	1,000.00	13,000.00	12,411.97	588.03		
Town Road Aid		781.81		781.81	781.81			
Libraries		20,500.00		20,500.00	20,500.00			
Old Age Assistance		14,400.00		14,400.00	14,591.66		191.66	
Public Relief		18,000.00	10,625.97	28,625.97	24,619.20	4,006.77		
Memorial Day		400.00		400.00	400.00			
Parks, Playgrounds, Band Concerts		6,700.00	594.00	7,294.00	6,050.35	1,243.65		
Halloween		200.00		200.00	200.00			
Hydrants		12,700.00		12,700.00	12,700.00			
Cemeteries		750.00		750.00	605.30	144.70		
Monument		800.00		800.00	800.00			
State Aid Construction	15,980.00	5,300.00		21,280.00				21,280.00
Sidewalk Construction		2,500.00	810.63	3,310.63	2,717.51	593.12		
New Equipment		10,000.00		10,000.00	8,540.60	1,459.40		
Fire Truck and Capital Reserve		12,500.00	3,906.54	16,406.54	15,885.00	521.54		
Principal of Debt		1,000.00		1,000.00	1,000.00			
Interest		27,000.00		27,000.00	33,533.42		6,533.42	
Deficit Prior Years		9,800.16		9,800.16		9,800.16		
School Appropriation	215,994.56	612,756.19		828,750.75	626,994.56			201,756.19
County Tax		55,958.32		55,958.32	55,958.32			
Overlay		13,227.15		13,227.15	12,786.86	440.29		
Temporary Loans			1,000,000.00	1,000,000.00	1,000,000.00			
Land	3,000.00			3,000.00	3,000.00			
	$237,285.91	$1,237,994.54	$1,040,935.65	$2,516,216.10	$2,224,418.97	$65,352.00	$7,579.89	$234,025.02

EXHIBIT A-4

TOWN OF EXETER

Statement of Estimated and Actual Revenues and Budget Summary

Fiscal Year Ended December 31, 1964

	Revenues			
	Estimated	Actual	Excess	Deficit
Interest and Dividends Tax	$ 59,347.17	$ 59,347.17	$	$
Railroad Tax	583.36	583.36		
Savings Bank Tax	4,986.53	4,986.53		
Revenue Yield Taxes	179.50	179.50		
Interest on Taxes and Deposits	3,500.00	11,027.19	7,527.19	
Business Licenses and Permits	700.00	607.00		93.00
Dog Licenses	1,100.00	1,723.00	623.00	
Motor Vehicle Permit Fees	54,000.00	59,631.41	5.631.41	
Rent of Town Equipment	500.00	890.79	390.79	
Fines, Forfeits: Municipal Court	3,000.00	3,193.66	193.66	
Parking Meters	14,000.00	12,451.54		1,548.46
Sewer Fees	400.00	880.00	480.00	
National Bank Stock Tax	200.00	352.00	152.00	
Poll Taxes	4,000.00	5,784.00	1,784.00	
Head Tax Commissions	1,600.00	1,666.54	66.54	
Equipment Registration Fee		200.00	200.00	
Added Taxes		17,286.23	17,286.23	
Other Revenue		34.21	34.21	
	$148,096.56	$180,824.13	$34,369.03	$ 1,641.46

Budget Summary

Unexpended Balances of Appropriations	$ 65,352.00		
Overdrafts of Appropriations	7,579.89		
Net Unexpended Balance of Appropriations		$57,772.11	
Actual Revenues	$180,824.13		
Estimated Revenues	148,096.56		
Net Revenue Surplus		32,727.57	
Net Budget Surplus			$90,499.68

EXHIBIT B-1

TOWN OF EXETER

Classified Statement of Receipts and Expenditures

Fiscal Year Ended December 31, 1964

Receipts		
Current Revenue:		
From Local Taxes:		
Current Year:		
Property Taxes	$ 994,873.05	
Poll Taxes	4,724.00	
Head Taxes	15,375.00	
National Bank Stock Tax	352.00	
		$1,015,324.05
Prior Years:		
Property	$ 103,161.78	
Poll Taxes	1,395.30	
Head Taxes	4,732.00	
Interest Collected	3,770.68	
Head Tax Penalties	51.50	
Tax Sales Redeemed	19,467.72	
		132,578.98
From State of New Hampshire:		
Interest and Dividend Tax	$ 59,347.17	
Savings Bank Tax	4,986.53	
Railroad Tax	583.36	
Head Tax Reimbursements	98.50	
		65,015.56
From Local Sources, Except Taxes:		
Sewer Permits	$ 880.00	
Interest on Deposits	7,256.51	
Business Licenses and Permits	607.00	
Municipal Court	3,193.66	
Rent of Town Property	890.79	
Dog Licenses	1,723.00	
Motor Vehicle Permits	59,631.41	
Relief Reimbursements	10,625.97	
Capital Reserve Fund—Fire Truck	3,906.54	
Equipment Registration Fees	200.00	
Sewer Construction	5,822.05	
Ambulance Service	2,190.00	
Sidewalks	810.63	
Refunds	5,801.22	
Parking Meters	26,915.24	
Miscellaneous Revenues	1,666.54	
		132,120.56
Income From Departments:		
Police Department	$ 1,476.93	
Fire Department	1,271.53	
Health Nurse	1,649.16	
Parks	594.00	
Highway Department	6,030.62	
		11,022.24
Temporary Loans		1,000,000.00
Total Receipts		$2,356,061.39
Balance—December 31, 1963		89,555.60
Grand Total		$2,445,616.99

EXHIBIT B-1 (Continued)

TOWN OF EXETER

Classified Statement of Receipts and Expenditures

Fiscal Year Ended December 31, 1964

Expenditures		
General Government:		
Town Officers' Salaries	$ 23,354.30	
Town Officers' Expenses	15,018.83	
Election and Registration	5,286.70	
Municipal Court	4,309.38	
Town Hall and Other Buildings	12,878.62	
		$ 60,847.83
Protection of Persons and Property:		
Police Department	$ 64,007.03	
Parking Meters	13,920.62	
Fire Department	57,836.41	
Hydrants	12,700.00	
Trees	6,466.83	
Civil Defense	814.43	
Ambulance	439.86	
		156,185.18
Health:		
Health Department Nurse	$ 5,707.39	
Vital Statistics	833.25	
Rubbish	14,274.73	
Dump	3,533.80	
Sewer Maintenance	10,768.45	
		35,117.62
Highways and Bridges:		
Town Maintenance—Summer	$ 15,884.46	
Town Maintenance—Winter	41,768.13	
Street Lighting	27,716.98	
Town Road Aid	781.81	
Street Oil	12,411.97	
General Expense of Highway	24,857.74	
Equipment Replacements	8,540.60	
Fire Truck	15,885.00	
		147,846.69
Libraries		20,500.00
Public Welfare:		
Town Poor	$ 24,619.20	
Old Age Assistance	14,591.66	
		39,210.86
Patriotic Purposes:		
Memorial Day and Monument		1,200.00
Recreation:		
Parks and Playgrounds	$ 4,850.35	
Community Center	1,000.00	

EXHIBIT B-1 (Continued)
TOWN OF EXETER

Classified Statement of Receipts and Expenditures

Fiscal Year Ended December 31, 1964

Halloween	$ 200.00	$
Band Concerts	1,200.00	
		7,250.35
Public Service Enterprises:		
Cemeteries		605.30
Unclassified:		
Social Security, Retirement and Insurance	$ 12,068.31	
Damages and Legal	1,134.11	
Taxes Bought by Town	14,537.72	
Refunds	1,209.10	
		28,949.24
New Construction:		
Land	$ 3,000.00	
Sidewalks	2,717.51	
Sewer Construction	5,822.05	
Sewer Special Construction	640.00	
		12,179.56
Indebtedness:		
Temporary Loans	$1,000,000.00	
Bonded Debt	1,000.00	
Interest	33,533.42	
		1,034,533.42
Payments to Other Governmental Divisions:		
County Tax	$ 55,958.32	
School Tax—1963 Appropriation	215,994.56	
School Tax—1964 Appropriation	411,000.00	
Head Taxes—State of New Hampshire	19,807.00	
Yield Taxes—State of New Hampshire	234.24	
		702,994.12
Total Expenditures		$2,247,420.17
Balance—December 31, 1964		198,196.82
Grand Total		$2,445,616.99

EXHIBIT B-2
TOWN OF EXETER

Summary of Receipts, Expenditures and Proof of Balance

Fiscal Year Ended December 31, 1964

Balance—January 1, 1964	$ 89,555.60	
Receipts During Year	2,356,061.39	
	$2,445,616.99	
Expenditures During Year	2,247,420.17	
Balance—December 31, 1964		$198,196.82

Proof of Balance

Balance in Exeter Banking Company— As per Statement December 31, 1964	$ 105,387.96	
Deposits Not Credited	98,140.36	
	$ 203,528.32	
Less: Outstanding Checks	25,245.45	
	$ 178,282.87	
Balance in Rockingham National Bank— As per Statement December 31, 1964	279.97	
Treasury Notes	19,633.98	
Reconciled Balance—December 31, 1964		$198,196.82

EXHIBIT C-1
TOWN OF EXETER

Summary of Warrants — Levy of 1964

Fiscal Year Ended December 31, 1964

— DR. —		
Taxes Committed to Collector:		
Property Taxes	$1,089,897.98	
Poll Taxes	5,784.00	
Head Taxes	19,030.00	
		$1,114,711.98
Added Taxes:		
Property Taxes	$ 15,459.99	
Poll Taxes	356.00	
Head Taxes	1,015.00	
		16,830.99
Jeopardy Assessments		753.84
		$1,132,296.81
— CR. —		
Remittances to Treasurer:		
Property Taxes	$ 994,873.05	
Poll Taxes	4,724.00	
Head Taxes	15,375.00	
		$1,014,972.05
Abatements:		
Property Taxes	$ 6,954.39	
Poll Taxes	136.00	
Head Taxes	400.00	
		7,490.39
Deeded to Town:		
Property Taxes		206.25
Uncollected Taxes—December 31, 1964:		
Property Taxes	$ 104,078.12	
Poll Taxes	1,280.00	
Head Taxes	4,270.00	
		109,628.12
		$1,132,628.81

EXHIBIT C-2

TOWN OF EXETER

Summary of Warrants — Prior Years

Fiscal Year Ended December 31, 1964

	Levies of:						
— DR. —							Prior
Uncollected Taxes—	1963	1962	1961	1960	1959	1958	Years
January 1, 1964:							
Property Taxes	$103,784.70	$2,572.32	$131.43	$ 88.50	$69.69	$294.25	$
Poll Taxes	1,344.00	68.00	10.00	6.00	2.00		
Head Taxes	4,475.00	200.00	60.00	25.00	10.00		
Added Taxes:							
Property Taxes	176.40						
Poll Taxes	254.00	18.00	10.00	4.00	2.00	2.00	
Head Taxes	735.00	60.00	30.00	15.00	10.00	10.00	35.00
	$110,769.10	$2,918.32	$241.43	$138.50	$93.69	$306.25	$35.00
— CR. —							
Remittances to Treasurer:							
Property Taxes	$102,891.15	$ 189.75	$ 80.88	$	$	$	$
Poll Taxes	1,331.30	46.00	12.00	4.00	2.00	2.00	
Head Taxes	4,467.00	155.00	35.00	20.00	15.00	5.00	35.00
Abatements:							
Property Taxes	807.15	2,258.37	50.55	88.50	69.69	294.25	
Poll Taxes	210.00	30.00	4.00	4.00			
Head Taxes	585.00	75.00	35.00	15.00			
Uncollected Taxes:							
Property Taxes	133.20						
Poll Taxes	56.70	10.00	4.00	2.00	2.00		
Head Taxes	158.00	30.00	20.00	5.00	5.00	5.00	
Deeded to Town:							
Property Taxes	129.60	124.20					
	$110,769.10	$2,918.32	$241.43	$138.50	$93.69	$306.25	$35.00

EXHIBIT C-3
TOWN OF EXETER

Summary of Tax Sale Account

Fiscal Year Ended December 31, 1964

	Levies of:		
	1963	1962	1961
— DR. —			
Unredeemed Taxes—January 1, 1964	$	$9,604.39	$3,764.92
Tax Sale of June 1, 1964	14,607.05		
Subsequent Tax	56.37		
	$14,663.42	$9,604.39	$3,764.92
— CR. —			
Remittances to Treasurer:			
Redemptions	$ 8,259.82	$7,816.55	$3,391.35
Deeded to Town	211.54	203.05	198.97
Abatements	91.78	174.48	174.60
Unredeemed Taxes—December 31, 1964	6,100.28	1,410.31	
	$14,663.42	$9,604.39	$3,764.92

EXHIBIT D

TOWN OF EXETER

Summary of Motor Vehicle Permits and Dog License Accounts

Fiscal Year Ended December 31, 1964

— DR.—		
Motor Vehicle Permits Issued:		
1963—Nos. 417275-417359)		
—Nos. 422760-422880)	$ 1,425.65	
1964—Nos. 37413- 38100)		
—Nos. 348101-348307)		
—Nos. 457108-461017)		
—Nos. 348301-348400)	57,161.05	
1965—Nos. 158801-158812)		
—Nos. 158813-158847)	1,044.71	
		$59,631.41
Dog Licenses Issued:		
581 @ $ 2.00	$ 1,162.00	
51 @ $ 2.50	127.50	
70 @ $ 5.00	350.00	
5 @ $ 5.50	27.50	
3 @ $12.00	36.00	
1 @ $20.00	20.00	
		1,723.00
Filing Fees	$ 25.00	
Business Licenses	209.00	
Registration of Equipment	100.00	
		334.00
		$61,688.41
— CR.—		
Remittances to Treasurer:		
Motor Vehicle Permits	$59,631.41	
Dog Licenses	1,723.00	
Filing Fees	25.00	
Business Licenses	209.00	
Registration of Equipment	100.00	
		$61,688.41

EXHIBIT E
TOWN OF EXETER

Statement of Swasey Parkway Receipts, Expenditures and Proof of Balance

Fiscal Year Ended December 31, 1964

Balance—January 1, 1964		$2,604.67	
Receipts During Year:			
Trust Funds	$3,025.13		
Town Appropriation	3,000.00		
		6,025.13	
		$8,629.80	
Expenditures During Year:			
Insurance	$ 51.60		
Social Security	102.37		
Maintenance	632.42		
Supplies	23.77		
Equipment	240.63		
Gas and Oil	82.01		
Seeds and Fertilizer	77.30		
Care of Trees	65.00		
Petty Cash	10.00		
Wages	2,822.93		
Contractors	93.00		
		4,201.03	
Balance—December 31, 1964			$4,428.77

Proof of Balance

Balance in Exeter Banking Company— As per Statement December 31, 1964	$4,445.12	
Less: Outstanding Checks	16.35	
Reconciled Balance—December 31, 1964		$4,428.77

EXHIBIT F
TOWN OF EXETER

Statement of Municipal Court Receipts, Expenditures and Proof of Balance

Fiscal Year Ended December 31, 1964

Balance—January 1, 1964		$ 500.00
Receipts During Year:		
Fines	$5,338.00	
Small Claims	272.00	
Writs	91.86	
Bail Defaulted	2,040.00	
Cash Surety	4,050.00	
Bail Held in Account	200.00	
Total Receipts		11,991.86
		$12,491.86
Expenditures During Year:		
Motor Vehicle Department	$2,670.40	
Arthur J. Call, Jr., Clerk	2,225.40	
Clerk Superior Court	1,000.00	
Fish and Game Department	12.00	
Postage	47.25	
Printing	60.00	
Witness Fees	37.80	
Fees to Others	268.75	
Overpayment of Fine	25.00	
Bail Returned	825.00	
Small Claims Returned	2.00	
Revised Statutes Supplement	20.00	
N.H. Department Health and Welfare	1,900.00	
Clerk's Bond	5.00	
Town of Exeter	3,193.66	
Total Expenditures		$12,291.86
Balance—December 31, 1964		200.00
		$12,491.86

Proof of Balance

Balance in Exeter Banking Company— As per Statement December 31, 1964	$3,129.70	
Less: Outstanding Checks	2,929.70	
Reconciled Balance—December 31, 1964		$ 200.00

EXHIBIT G

TOWN OF EXETER

Summary of Library Receipts, Expenditures and Proof of Balance

Fiscal Year Ended December 31, 1964

Balance—January 1, 1964		$ 644.01
Receipts During Year:		
Town Appropriation	$20,500.00	
Trust Funds	605.90	
Rebates	36.27	
Librarian	1,968.89	
Total Receipts		23,111.06
		$23,755.07
Expenditures During Year:		
Salaries	$14,646.85	
Insurance	455.33	
Repairs	316.70	
Heat	647.40	
Light	281.21	
Supplies	291.28	
Printing	147.25	
Binding	412.40	
Telephone	184.50	
Postage and Freight	131.63	
Miscellaneous	582.41	
Periodicals	667.75	
Books	4,098.99	
Total Expenditures		22,863.70
Balance—December 31, 1964		$ 891.37

Proof of Balance

Balance in Exeter Banking Company— As per Statement December 31, 1964	$ 2,763.39	
Deposit Not Credited	88.41	
	$ 2,851.80	
Less: Outstanding Checks	1,960.43	
Reconciled Balance—December 31, 1964		$ 891.37

EXHIBIT H

TOWN OF EXETER

Summary of Trust Fund Principal, Income and Investments

Fiscal Year Ended December 31, 1964

	PRINCIPAL Balance Dec. 31, 1964	INCOME Balance Dec. 31, 1963	INCOME Earned During Year	INCOME Expended During Year	INCOME Balance Dec. 31, 1964	Balance of Principal & Income Dec.31, 1964
Cemetery Funds	$24,911.52	$4,819.20	$1,117.29	$ 759.15	$5,177.34	$30,088.86
Library Funds	17,202.34	153.09	668.40	605.90	215.59	17,417.93
Rhetorical	1,584.04	403.10	69.26	50.00	422.36	2,006.40
Relief Society	1,820.00	44.21	72.06	70.01	46.56	1,866.56
American Widows	1,062.62	15.39	77.68	52.50	40.57	1,103.19
Colored People	500.00	25.08	21.88	21.59	25.37	525.37
High School Books	1,000.00	32.21	43.18	43.18	32.21	1,032.21
Athletics	500.00	7.50	17.62	16.37	8.75	508.75
Animals	298.31		7.98		7.98	306.29
Exeter W. End Park	37.35		.53		.53	37.88
	$48,916.18	$5,500.08	$2,095.88	$1,618.70	$5,977.26	$54,893.44

Investments

Exeter Banking Company	$30,059.87
New Hampshire Savings Bank	9,308.33
Amoskeag Savings Bank	8,095.88
Southern Railroad Bond	1,000.00
U.S. Treasury Bond	5,500.00
16 Shares Insurance of North America	512.02
Franklin Savings Bank	417.34
	$54,893.44

EXHIBIT I

TOWN OF EXETER

Summary of Parking Meter Account and Proof of Balance

Fiscal Year Ended December 31, 1964

Balance—January 1, 1964 (Overdraft)	($ 201.69)	
Receipts During Year:		
Meter Revenue	12,451.70	
	$12,250.01	
Expenditures During Year	13,920.62	
Overdraft of Parking Meter Account		($1,670.61)

EXHIBIT J

TOWN OF EXETER

Statement of Bonded Indebtedness, Showing Annual Maturities of Principal and Interest

As of December 31, 1964

	Fuller Foundation Notes Capital Improvements Water Department 0%		Water Bonds 1.9%		Robinson Female Seminary Bonds 1%		Sewerage Bond 3%	
Amount of Issue	$250,000.00		$400,000.00		$90,000.00		$1,300,000.00	
Date of Issue	January 1, 1958		June 1, 1950		January 1, 1908		March 1, 1964	
Principal Maturity Date	January 1		June 1		January 1		March 1	
Interest Payable Dates	None		June 1, December 1		January 1, December 1		March 1 & September 1	
Maturities, Fiscal Year Ending:	**Principal**	**Interest**	**Principal**	**Interest**	**Principal**	**Interest**	**Principal**	**Interest**
December 31, 1965	$ 12,500.00	$	$ 13,000.00	$ 4,683.50	$ 1,000.00	$ 335.00	$ 50,000.00	$ 38,250.00
December 31, 1966 - 1984	137,500.00	$	240,000.00	49,257.90	34,000.00	8,310.00	1,250,000.00	378,300.00
	$150,000.00	$	$253,000.00	$53,941.40	$35,000.00	$8,645.00	$1,300,000.00	$416,550.00

Summary of Bond and Coupon Account

As of December 31, 1964

Balance—January 1, 1964		$ 285.00
Deposits During Year		1,345.00
		$1,630.00
Bonds Paid	$1,000.00	
Coupons Paid	290.00	
		1,290.00
Balance Exeter Banking Company—December 31, 1964		$ 340.00

EXHIBIT K

TOWN OF EXETER

Summary of Sewer Bond Issue Receipts, Expenditures and Proof of Balance

Fiscal Year Ended December 31, 1964

Bond Issue	$1,300,000.00	
Interest	27,982.61	
Total Receipts		$1,327,982.61
Expenditures:		
Land	$ 150.00	
Refund Planning	3,935.00	
Legal Expense	3,400.00	
Advertising	339.60	
Other Miscellaneous Expense	30.09	
Construction	423,827.17	
Engineering	94,988.08	
Appraisal	250.00	
Total Expenditures		526,919.94
Balance—December 31, 1964		$ 801,062.67

Proof of Balance

Balance in Exeter Banking Company— As per Statement December 23, 1964	$ 168,235.07	
Less: Outstanding Checks	43,107.65	
	$ 125,127.42	
U.S. Treasury Notes	675,935.25	
Reconciled Balance—December 31, 1964		$ 801,062.67

EXHIBIT L
TOWN OF EXETER
Town Officers' Surety Bonds
1964

	Number	Amount	Term Beginning
Town Clerk:			
Evelyn H. Zarnowski, Hartford Accident & Indemnity Co.	2264000R	$ 5,000.00	March 10, 1964
Tax Collector:			
Mary B. Richards, Hartford Accident & Indemnity Co.	3051050G	$30,000.00	March 10, 1964
Evelyn H. Zarnowski, Hartford Accident & Indemnity Co.	3033062G	$ 5,000.00	March 10, 1964
Treasurer:			
F. LeRoy Junkins, Aetna Insurance Co.	S515175	$30,000.00	March 13, 1964
Trustees of Trust Funds:			
John W. DeMeritt, Aetna Insurance Co.	S515174	$ 8,000.00	March 10, 1964
Edwin W. Eastman, Aetna Insurance Co.	S471764	$ 8,000.00	March 13, 1962
Hervey Kent, Aetna Insurance Co.	S515070	$ 8,000.00	March 13, 1963

HUNT'S ACCOUNTING SERVICE
5 MORNINGSIDE DRIVE
HAMPTON, NEW HAMPSHIRE

February 8, 1965

Certificate of Audit

This is to certify that the books and records of the Town of Exeter Water Department have been audited for the fiscal year ended December 31, 1964.

The following Exhibits show the financial condition, receipts and expenditures of the Water Department for the fiscal year ended December 31, 1964.

Respectfully submitted,

HERBERT E. HUNT,
Auditor.

EXHIBIT A

TOWN OF EXETER — WATER DEPARTMENT

Balance Sheet

December 31, 1964

Assets		
Cash:		
General Fund	$ 47,108.25	
Petty Cash	60.00	
		$ 47,168.25
Accounts Receivable		8,945.72
Reserve Fund		27,707.60
Total Assets		$ 83,821.57
Net Debt		346,886.03
Grand Total		$430,707.60
Liabilities		
Bonded Debt		$253,000.00
Fuller Notes		150,000.00
Reserve Fund		27,707.60
Total Liabilities		$430,707.60

EXHIBIT B

TOWN OF EXETER — WATER DEPARTMENT

Summary of Receipts, Expenditures and Proof of Balance

Fiscal Year Ended December 31, 1964

General Fund		
Receipts		
Water Sales	$ 88,776.45	
New Services	7,233.91	
Repairs to Services	375.64	
Gas Refunds	293.85	
Pumping Station Supplies and Expenses	150.89	
Service Renewals	294.30	
Rental of Equipment	163.20	
Material Sold	2,289.44	
New Mains	2,683.20	
Customers' Charges	215.76	
Stock	140.66	
Repairs to Storage Equipment	1.20	
Refund Insurance	17.37	
Installing Hydrants	322.00	
Repairs to Meters	9.80	
Repairs to Mains	44.50	
Sale of Junk	2.00	
Hydrants Rented	12,700.00	
Total Receipts		$115,714.17
Balance — January 1, 1964		39,636.87
Grand Total		$155,351.04
Expenditures		
Pumping Station Equipment	$ 1,909.06	
Transmission Mains	2,253.05	
New Services	1,970.06	
Hydrants	28.60	
Meters	2,393.00	
Superintendance	5,886.92	
Pumping Station Labor	6,168.58	
Pumping Station Supplies and Expenses	3,032.10	
Purification Supplies and Expenses	949.64	
Fuel for Power	198.00	
Power Purchases	6,654.44	
Repairs to Pumping Station Equipment	1,587.35	
Repairs to Purification Equipment	267.27	
Distribution Labor	5,183.70	
Meter Department Labor	497.50	
Meter Department Supplies and Expenses	1,643.81	
Other Distribution Supplies and Expenses	992.99	
Repairs to Distribution Structures	134.34	
Repairs to Mains	1,085.49	
Repairs to Water Storage Equipment	148.45	
Repairs to Hydrants	627.09	

EXHIBIT B (Continued)

TOWN OF EXETER — WATER DEPARTMENT

Summary of Receipts, Expenditures and Proof of Balance

Fiscal Year Ended December 31, 1964

General Fund		
Expenditures (continued)		
Repairs to Meters	$ 644.08	
Repairs to Services	1,524.69	
Salaries of General Officers	300.00	
Clerical Hire	3,525.00	
Office Expense	699.66	
Truck Expense	1,041.08	
Customers' Charges	1,100.13	
Stock	12,817.98	
Insurance	1,264.68	
Social Security	763.53	
Blue Cross	378.06	
Bonds	25,500.00	
Interest	4,930.50	
Test Wells	5,159.10	
Taxes	885.11	
Refunds	200.50	
New Equipment	3,837.25	
Total Expenditures		$108,182.79
Balance — December 31, 1964		47,168.25
Grand Total		$155,351.04

Proof of Balance		
Balance in the Exeter Banking Co., as per Statement December 31, 1964	$ 21,978.60	
Deposits Not Credited	15,918.07	
	$ 37,896.67	
Less: Outstanding Checks	1,137.92	
	$ 36,758.75	
Balance in Rockingham National Bank, as per Statement December 31, 1964	$ 9,834.86	
Advance Payroll	500.00	
Petty Cash	60.00	
Prepaid Blue Cross	14.64	
Reconciled Balance — December 31, 1964		$ 47,168.25

EXHIBIT C

TOWN OF EXETER — WATER DEPARTMENT

Statement of Reserve Fund

Fiscal Year Ended December 31, 1964

Receipts	
Interest Earned	$ 1,050.04
Balance — January 1, 1964	26,657.56
Grand Total	$ 27,707.60
Balance — December 31, 1964	$ 27,707.60
Proof of Balance	
Balance in Exeter Cooperative Bank Book #S754	$ 19,565.21
Balance in Rockingham National Bank Book #11609	713.61
Balance in Exeter Banking Co. Book #43773	7,428.78
Reconciled Balance — December 31, 1964	$ 27,707.60

Detail of Expenditures

Town Officers' Salaries

Selectmen		$ 2,400.00
Town Manager		11,500.00
Town Clerk		700.00
Town Clerk, Auto Fees		2,579.50
Town Treasurer		600.00
Tax Collector		4,770.00
Dog Officer		500.00
		$23,049.00
Unexpended		2,028.50
		$25,077.50
Appropriation	$22,390.00	
Credits	2,687.50	
		$25,077.50

Town Officers' Expenses

Clerical	$ 5,612.05	
Supplies and Expenses	2,704.10	
Telephone	814.60	
Legal	446.56	
Town Report—printing and adv.	2,296.10	
Travel Expense	716.78	
Miscellaneous and Aulit	1,359.84	
Equipment	511.50	
		$15,018.83
Unexpended		1,399.87
Carried to 1965		800.00
		$17,218.70
Appropriation	$16,000.00	
Credits	1,218.70	
		$17,218.70

Election and Registration

Supervisors	$ 975.00	
Ballot Clerks	3,474.00	
Printing and Lunches	837.70	
		$ 5,286.70
Appropriation	$ 4,800.00	
Credits	16.00	
Overdrafts	470.70	
		$ 5,286.70

Municipal Court

Salary of Judge	$ 2,220.00	
Salary of Associate Judge	723.75	
Salary of Clerk	1,222.00	
Special Judges	30.00	
Supplies	113.63	
		$ 4,309.38
Unexpended		190.62
		$ 4,500.00
Appropriation		$ 4,500.00

Town Hall and Other Buildings

Janitor Service	$ 4,894.00	
Supplies and Repairs	2,120.66	
Electric	922.39	
Insurance	3,392.25	
Fuel	1,549.32	
		$12,878.62
Unexpended		3,262.66
		$16,141.28
Appropriation	$13,000.00	
Credits	3,141.28	
		$16,141.28

Dog Expense

Clerk Fees	$ 141.40	
Kennel Expense	664.21	
Dog Census	328.50	
		$ 1,134.11
Appropriation	$ 500.00	
Credit	250.00	
Overdraft	384.11	
		$ 1,134.11

Police Department

Payroll	$53,979.40	
Supplies and Repairs	625.82	
Telephone	705.35	
Auto Expenses	5,613.66	
Uniform Allowances	1,322.40	
Insurance	1,132.90	
Clerical	268.50	
Miscellaneous and Radio	358.96	
		$64,007.03
Unexpended		1,093.04
		$65,100.07
Appropriation	$63,623.14	
Credits	1,476.93	
		$65,100.07

Meters

Payroll	$12,402.33	
Uniform Allowance	317.25	
Supplies and Repairs	145.54	
Highway Supplies	162.42	
Highway Labor	672.40	
Insurance	220.68	
		$13,920.62
Credits	$12,531.64	
Overdrafts	1,388.98	
		$13,920.62

Fire Department

Payroll	$40,973.49	
Call Men and Overtime	7,617.50	
Fuel	893.71	
Trucks and Radio	1,232.78	
Telephone, Electric, Laundry	1,441.73	
Insurance	1,862.26	
Supplies and Repairs	582.36	
Brush Fires	574.70	
Hose, Equipment, Fire Alarm	2,657.88	
		$57,962.66
Unexpended		2,189.63
Carried 1965		1,000.00
		$61,152.29
Appropriation	$59,917.81	
Credits	1,234.48	
		$61,152.29

Ambulance

Receipts	$ 2,190.00	
Expenditures	439.86	
Balance		$ 1,750.14

Care of Trees

Removing and Spraying	$ 5,466.83	
Tree Replacement	1,000.00	
	$ 6,466.83	
Unexpended	1,033.17	
Carried to 1965	500.00	
Appropriation		$ 8,000.00
		$ 8,000.00

Civil Defense

Transport Food Supplies	$ 332.83	
Equipment	464.60	
Insurance	17.00	
	$ 814.43	
Carried to 1965	3,337.76	
		$ 4,152.19
Appropriation	$ 4,000.00	
Credits	152.19	
		$ 4,152.19

Health Officer

Health Officer	$ 250.00	
Nurse's Salary	4,608.10	
Nurse's Travel	500.00	
Supplies, Rent, Telephone	349.29	
	$ 5,707.39	
Carried to 1965	2,200.93	
		$ 7,908.32
Appropriation	$ 4,350.00	
Credits	3,558.32	
		$ 7,908.32

Vital Statistics

Town Clerk's Fees	$ 833.25	
Unexpended	166.75	
		$ 1,000.00
Appropriation		$ 1,000.00

Library

Exeter Public Library		$20,500.00
Appropriation		$20,500.00

Relief

Paid Various Persons	$24,619.20	
Unexpended	4,006.77	
		$28,625.97
Appropriation	$18,000.00	
Credits	10,625.97	
		$28,625.97

Old Age Assistance

Paid State of New Hampshire		$14,591.66
Appropriation	$14,400.00	
Overdraft	191.66	
		$14,591.66

Parks

Labor	$ 1,246.96	
Swasey Parkway	3,000.00	
Memorial Day	400.00	
Christmas Lights	500.00	
Miscellaneous	103.39	
	$ 5,250.35	
Unexpended	1,543.65	
		$ 6,794.00
Appropriation	$ 6,200.00	
Credits	594.00	
		$ 6,794.00

Cemeteries

Labor	$ 605.30	
Unexpended	144.70	
		$ 750.00
Appropriation		$ 750.00

Interest

Exeter Banking Company	$14,033.42	
First National Bank of Boston	19,500.00	
		$33,533.42
Appropriation	$27,000.00	
Overdraft	6,533.42	
		$33,533.42

Bonded Debt

Robinson Seminary Bond	$ 1,000.00
Appropriation	$ 1,000.00

County Tax

Paid Treasurer, Rockingham County	$55,958.32
Appropriation	55,958.32

Social Security, Life Insurance, Blue Cross

State of New Hampshire (S.S.)	$ 3,786.12	
New York Life Co.	801.95	
Blue Cross-Blue Shield	2,494.02	
Unexpended	1,832.55	
Carried to 1965	1,400.00	
		$10,314.64
Appropriations	$10,300.00	
Credits	14.64	
		$10,314.64

Retirement		
Police	$ 2,556.26	
Firemen	2,429.96	
Unexpended	113.78	
		$ 5,100.00
Appropriation		$ 5,100.00
Street Lights		
Exeter & Hampton Electric Co.	$27,716.98	
Unexpended	283.02	
		$28,000.00
Appropriation		$28,000.00
Hydrants		
Exeter Water Dept.		$12,700.00
Appropriation		$12,700.00
Town Dump		
Labor and Materials	$ 3,533.80	
Unexpended	466.20	
		$ 4,000.00
Appropriation		$ 4,000.00
Rubbish		
Payroll	$12,167.52	
Truck Expense	2,107.21	
Unexpended	2,225.27	
		$16,500.00
Appropriation		$16,500.00
Sewer Maintenance		
Labor	$ 8,397.70	
Supplies	1,806.36	
Equipment	564.79	
Unexpended	10,231.55	
		$21,000.00
Appropriation		$21,000.00

Winter Maintenance of Streets

Labor	$19,331.21	
Supplies and Materials	7,408.55	
Truck Expense	3,317.75	
Hired Equipment	11,710.62	
Unexpended	6,287.87	
		$48,056.00
Appropriation	$45,000.00	
Credits	3,056.00	
		$48,056.00

Summer Maintenance of Streets

Labor	$13,600.24	
Supplies and Materials	410.17	
Hired Equipment	1,874.05	
Unexpended	4,615.54	
		$20,500.00
Appropriation		$20,500.00

General Expenses of Highway Department

Supervision, Vacation and Sick Pay	$14,527.98	
Supplies	1,696.98	
Truck Repairs	4,136.69	
Gasoline	716.83	
Electricity and Fuel	423.51	
Insurance	3,355.75	
Unexpended	9,116.88	
		$33,974.62
Appropriation	$32,000.00	
Credits	1,974.62	
		$33,974.62

Town Road Aid

B — Fund:		
Appropriation Carried to 1965	$ 5,300.00	
Class V — Roads:		
Paid State of New Hampshire		$ 781.81
Appropriation		$ 781.81

Oiling Streets

Labor	$ 231.00	
Materials	1,232.95	
Contract	10,948.02	
Unexpended	551.98	
		$11,500.00
Appropriation	$10,500.00	
Credits	1,000.00	
		$11,500.00

Sidewalks

Labor and Supplies	$ 2,717.51	
Unexpended	593.12	
		$ 3,310.63
Appropriation	$ 2,500.00	
Credits	810.63	
		$ 3,310.63

Equipment Replacement

Dump Trucks (2)	$ 6,706.20	
Pick-up Truck	1,060.00	
Snow Bucket	775.00	
Unexpended	1,659.40	
		$10,200.00
Appropriation	$10,000.00	
Credits	200.00	
		$10,200.00

Recreation Center	
Paid Treasurer, Community Center	$ 1,000.00
Appropriation	$ 1,000.00
Halloween	
Paid Ben's Foto	$ 200.00
Appropriation	$ 200.00
Boston and Maine Railroad	
Paid Boston & Maine R.R. for Land	$ 3,000.00
Appropriation Carried from 1961	$ 3,000.00

NEW CONSTRUCTION — 1964

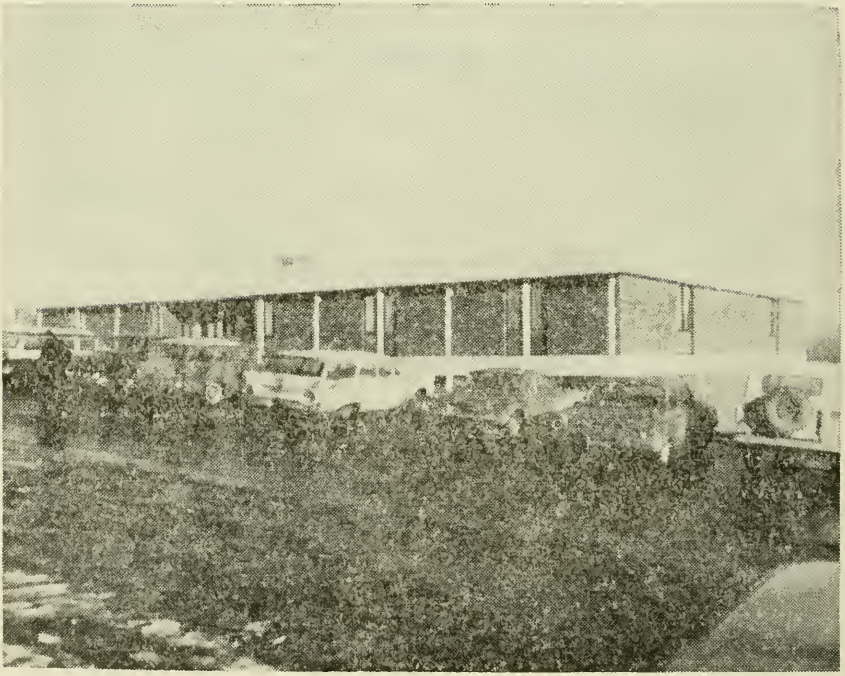

EXETER CLINIC

Annual Report of the Exeter Police Department for 1964

Total number of arrests	206
Males — 188	Females — 18

Assault	11
Assault and battery	1
A.W.O.L.	1
Bastardy	2
Breaking, entering, larceny, night time	3
Breaking, entering, intent to commit larceny	2
Breaking, entering, intent to commit larceny, night	8
Breaking, entering, intent to commit assault	1
Concealed weapons	1
Delinquency	2
Desertion	1
Discharging firearms compact area	1
Disorderly conduct	9
Drunk	19
Drunk and disorderly	5
Escape from N. H. State Hospital	1
Forgery	1
Fugitive from justice	2
Larceny, petit	3
Loitering	3
Lewdness	2
Larceny of auto	1
Lascivious behavior	1
Malicious property damage	2
Minor in possession	4
Neglected child	4
Non-support	9
Procuring beer for minors	1
Trash on highway	1
Vagrancy	3

Motor Vehicle Violations

Allowing unlicensed person to operate	2
Defective equipment	3
Leaving scene of accident, property damage	5
Misuse of plates	2
Operating under influence of liquor	19
Operating under influence of liquor, second offense	1
Operating without license	11
Operating after revocation	1
Operating after suspension	3
Reckless operation	2
Red light	2
Speed	27
Stop sign	11
Taking vehicle without authority	1
Turning movement	1
Uninspected vehicle	4
Unreasonable speed	1
Unregistered vehicle	3
Yellow line	5

Disposed of by

Appealed	5
Arrested for other departments	5
Bound over to Superior Court	7
Continued for further consideration	1
Continued for Sentence	9
Defaulted Bail Bonds	2
Discharged	8
Dismissed without prejudice	1
Filed	7
Fined	115
Mittimus issued	3
Nol-prosse	9
Not guilty	3
Probation	2
Released	9
Sentenced to House of Correction	5
Support of child	1

Suspended sentence	10
Turned over to N. H. Welfare Department	4
Turned over to N. H. State Hospital	1
Turned over to Military authority	1
Waived extradition	1

Miscellaneous

Accidents, motor vehicle, reported or investigated	315
Accidents, other than motor vehicle	16
Accidents causing injuries, all types	76
Accidents causing fatalities	1
Ambulance calls	6
Amount of property reported stolen	$22,688.80
Amount recovered	$15,636.57
Amount of property reported lost	$ 1,939.50
Amount recovered	$ 249.03
Attempted suicides and/or unattended deaths	8
Doors and windows found open and looked after	158
Miscellaneous investigations concerning dogs	104
Patrol mileage, both cruisers	116,783.2
Reports of missing and runaway persons	32
Tramps given lodging	50
Warnings issued to motorists, faulty equipment, etc.	209
Appropriation	$63,623.10
Income from various sources	$ 1,505.62
Disbursements	$63,933.70
Balance	$ 1,195.02
Meter Receipts	$12,910.78
Disbursements	$12,955.71
Overdraft	$ 44.93

POLICE DEPARTMENT

Financial Statement for 1964

Expenditures:		
Payroll		$54,011.57
Supplies		687.35
Telephone and electric service		711.56
Auto expense (includes two new cruisers, gas, oil, tires, repairs, etc.)		5,570.72
Uniform allowance		1,271.41
Insurances		1,132.94
Clerical		268.50
Miscellaneous, radio, photo, etc.		279.65
Total:		$63,933.70
Appropriation		$63,623.10
Income:		
Photocopies	$ 75.50	
Pistol licenses	90.00	
Junk licenses	10.00	
Taxi licenses	150.00	
Gas tax rebates	742.22	
Miscellaneous, telephone toll calls, etc.	3.50	
Insurance rebate	434.40	
Sub-total:		1,505.62
Total (appropration and income)		$65,128.72
Balance:		$ 1,195.02

POLICE DEPARTMENT

Meter Account Financial Statement for 1964

Expenditures:	
Payroll	$12,372.58
Insurance	154.13
Uniform allowances	283.25
Supplies and repairs	137.17
Miscellaneous (freight and postage)	8.58
Total:	$12,955.71
Income:	
Collections and fines	$12,853.03
Meter Damages	57.75
Total:	$12,910.78
Overdraft:	$ 44.93

Department statistics during the past year are nearly comparable to those of the previous year. One exception is the reduction in the number of breaking and entering crimes. In comparison with 1963 the instances in which business establishments and homes were forcibly entered with a consequent loss of property resulted in a 23 per cent decrease. This might be coincidence, but could conceivably be the direct result of the addition of one regular officer to the force. This was effected during the middle of the year in order to give better police coverage during the night hours by keeping both cruisers on constant patrol.

Approximately 68 per cent of property reported stolen was recovered. All other reported crimes: larcenies, malicious property damage, sex offenses, assaults, prowlers, fraud and forgery, were nearly equal in number to those of 1963.

Motor vehicle accidents increased as did resulting injuries. This appears to be in direct proportion to the

national auto accident rates. During the past year the cruisers were marked with identifying decals. This has helped considerably in traffic control and in the prevention of motor vehicle offenses. The installation of large dome lights on both cruisers has been safety factor for both the police and the public. Cruiser type winter insulated jackets are now worn by all department members and are not only more comfortable but much less expensive than the wool reefer type coats. Another uniform change is the wearing of an identifying shoulder patch by each member. Both these changes have produced many favorable comments. Sedans instead of station wagons were bought; they being less expensive to purchase and to operate.

While the published statistics give the citizens an idea of the type of police work accomplished during 1964, they do not show the workload increase. Police officers must not only enforce the laws, but also prevent and solve crimes. In addition to these duties, all officers utilize many hours in other functions of the department. We work in close cooperation with many other surrounding law enforcement departments and also with County and State agencies. Other varied responsibilities include traffic surveys, delivering emergency messages, counseling in family problems, school crossing safety, fingerprinting for both criminal and identification purposes, escorting merchants making bank deposits, construction traffic safety, checking vacant homes and a multitude of other details. These seem minor but are necessary in order to prevent loss of property and/or life.

Each year it is hopefully anticipated that we may make purchases of supplies and equipment which will enable us to maintain a modern law enforcement agency. One of our greatest needs is additional room. At present it is necessary to maintain files in all areas of floor space which is most inconvenient. Also we have no suitable conference or interrogation room. It is

hoped that these problems will be eliminated in the near future. During 1965 it is planned to have several officers attend available training schools to further their knowledge of police procedures.

We are fortunate in having many dedicated men serving as regular and special police officers, and also fortunate to have the cooperation of the public. For this, with the assistance of many persons and other departments, I am most grateful.

List of Officers of Exeter Police Department

Richard D. Irvine, *Superintendent*
Warren E. Cottrell, Jr., *Lieutenant*

Leonard J. Novak
Merrill E. Rinfret
Reginald J. Toland
Eugene Bertrand, Jr.
Hugh D. MacDougall
Richard Page
Wilford Spinks
Harry Morrissey
Richard Sytek
Cornelius Prakop
Evelyn Oliver, *Clerk-Matron*

Special Officers

Richard Cole
Ludger Bernier
Robert Willett
David Hunt
Edward Bird
Joseph A. Richard, *School Traffic*

Resigned during 1964

Alice Inzenga
Gerard Richard

Dismissed during 1964

Walter Griffis

RICHARD D. IRVINE,
Superintendent of Police.

Exeter Fire Department

Chief Engineer's Report

I respectfully submit my annual report as chief of the Fire Department, for the year ending Dec. 31, 1964.

Box alarms	20
Telephone alarms sounded	63
False alarms	2
Ambulance calls	221
Building Fires	16
Fires in trailer homes	2
Calls to assist other departments	17
Smoke in buildings	18
Miscellaneous calls	48
Brush and grass fires	38
Oil burner fires	13
Dump and rubbish fires	45
Car and truck fires	12
Chimney fires	5
Calls to open doors	9
Train fires	1
Search for lost person	1
Sprinkler tests	15
Inspections	74

Value of buildings damaged by fire	$93,500.00
Insurance on buildings	$52,000.00
Insurance paid	$23,917.84
Value of contents	$70,100.00
Insurance on contents	$42,000.00
Insurance paid	$41,750.00

I wish to thank the officers and members of the Fire Department for their cooperation, also all other town departments for their assistance.

VINCENT G. TOLAND,
Chief.

FIRE DEPARTMENT

Ambulance Service Report

Year Ending December 31, 1964
Number of Calls — 221

Expenditures:		
Insurance	$ 680.00	
Extra labor	184.00	
Laundry	45.25	
Printing	32.80	
Maintenance	15.66	
Oxygen	61.79	
Gasoline	81.00	
Supplies	11.96	
Miscellaneous	7.40	
Total Expenditures		$1,119.86
Income:		
Ambulance fees received	$2,190.00	
Accounts receivable	635.00	
Total		$2,825.00
Income received	$2,190.00	
Expenditures	1,119.86	
		$1,070.14

VINCENT G. TOLAND,
Chief.

Department of Public Works

Report of the Superintendent of Exeter Water Division

To the Honorable Board of Selectmen and the Town Manager:

The following is my report of operation for the year 1964:

	Gallons
Pumped at Stadium Well (Electric)	164,037,100
Pumped at Lary Lane (Electric)	50,104,000
Pumped at Lary Lane (Diesel)	53,000
Pumped at Portsmouth Ave. (Gasoline)	183,840
Total	214,377,940
Average amount pumped per day	587,227
Maximum pumped in one day (June 2)	1,006,500
Minimum pumped in on day (Dec. 6)	380,500
No. of gallons more pumped in '64 over '63	13,086,500

Total times pumps in operation	6,552 hrs., 23 min.
Average times pumps in operation	17 hrs.
Number of services at first of year	1,864
Number of new services installed	68
Number of services at end of year	1,932
Number of mains repaired	12
Number of services abandoned	4
Number of mains relocated	1
Number of services renewed	18
Number of services repaired	16
Number of services relocated	6
Number of meters tested or repaired	117
Number of new meters installed	63
Number of new hydrants installed (including 3 private)	4
Number of hydrants at end of year (including 7 private)	136
Number of hydrants repaired	2

All hydrants were inspected and flushed when necessary and snow removed from them in winter.

The following extensions were made to mains:

Location	Size	Length
Drinkwater Road	6″	416′
Grandview Terrace	6″	344′
Hampton Road	8″	300′
Pleasant View Drive	6″	591′
Ridgewood Terrace	6″	404′
Silvio Drive	6″	150′
Wayside Drive	6″	200′
Westside Drive	6″	1,388′

1964 was a very busy year for the department. When a new sewer system is installed it always makes extra work for the existing utilities.

The Lary Lane Well was cleaned and the pump reconditioned. After cleaning, the well returned to its original capacity.

Even though we experienced another hot dry summer there was no curtailment in the use of water. At no time was either well pumped to its capacity and the reserve supplies at Skinner Wells and Water Works Pond were not touched. Many other New Hampshire communities were less fortunate.

A much needed dump truck was added to the department which will end the necessity of borrowing one from the highway department.

This year we hope to be able to have one of our storage tanks cleaned and painted inside and out with the other one scheduled for the following year.

In closing I wish to thank all the town officers and other departments for their help when needed.

Respectfully submitted,

GEORGE J. MARION,
Superintendent.

Report of the Superintendent of Highway Department
For the Year 1964

To the Honorable Board of Selectmen and the Town Manager:

The following is my report covering most of the activities of the department during 1964.

In reference to winter maintenance there were a total of fifteen storms which deposited about seventy-six inches of snow. The first storm occurred on January 1st and the last one on December 22nd. The heaviest storm came on February 16th with a snowfall of fifteen inches followed by a ten inch snowfall on March 10th.

The worst sleet and ice storm in years started on the night of December 3rd and lasted until late into the night of December 6th. This storm left us with about four inches of snow on top of all the ice.

In the maintenance of the streets and roads for the winter, about 500 tons of salt and 850 cubic yards of sand were used. Besides the streets and the roads, the winter work included all the school parking lots and driveways, all town parking lots, and the erection and removal of several hundred feet of snow fence. Also to be included was the cutting and hauling of brush and tree removal in town during the year. Weather permitting, they were all burned in the old town gravel pit on Cross Road.

Our summer maintenance work was about the same as usual. Hired contractors did all our surface treating work with a substantial saving to the town over the old way of doing it. In this operation the following streets and roads were done this year.

Crawford Avenue	Gary Lane
Drinkwater Road	Whitley Road
Hall Place	Hale Street
Marlboro Street	Dagostino Road
Gardner Street	Garfield Court
Wheelwright Avenue	Front Street
Hickory Lane	Union Street
Thornton Street	Parker Street
Ann's Lane	Arbor Street

Smith Avenue	Arbor Court
Conant Lane	Cottage Street
Haven Lane	Hobart Street
Jady Hill Avenue	McKinley Street
Maple Street	Washington Street
Brown's Court	Little River Road
Court Street	Spruce Street
Gill Street	Spruce Court

Dewey Street

This is a total of 102,293 square yards. Also during the year about 400 tons of cold patch were mixed by our department. There remains a good sized stockpile on hand at the department yards to meet our needs, we hope, until the spring of 1965. This cold patch operation is almost a continuous operation the year around.

Other summer work included the painting of all traffic lines in parking lots and streets, the maintenance of all traffic signs, street signs and parking meter posts. Most of this work has to be done twice a year.

New sidewalks were also constructed in eleven different locations with about 1,575 square yards of coverage. This work was all done with the department equipment and labor on the usual cost basis of 50% by the town and the same by the property owner requesting the work. Also during the year, some of the roofs of the buildings at the town yards were newly shingled by the town employees.

Town road aid money (TRA) from the State is to be used on Class V roads. This money was used to complete the Watson Road except for penetrating and sealing. This we hope to get done with the 1965 money.

In our sewer operations for the year, there were about the same number of complaints and phone calls at all hours of the day and night. In the sewer work we have been very busy trying to correct places that have been trouble spots for years. We have installed new manholes in old existing lines so that these places can be cleaned out with our sewer cleaning bucket machines. There are several more of these places that we hope to be able to correct in 1965.

During the year new surface water drain lines and two new catch basins were installed on the hill on Drinkwater Road. This was done to try and take care of the icy conditions we have had to contend with during the past years. Also, about the same kind of an operation was completed on Gary Lane and Crawford Avenue for the same reasons.

During the year about twenty-two catch basins were rebuilt and all catch basins in town were cleaned out twice.

The rubbish collection service has been kept very well under control since the regulation governing it was put into effect in May 1963. The collection zones have been increased due to the addition of new streets.

We are now badly in need of a new load packer truck heavy enough for this service. The repairs both to the present truck and packer are very costly.

Changes were made by the town manager during the year in the bookkeeping system of the department. These changes have been a big help in the office work. Changes were also made by the town manager for excavating permits which have also been a big help in our work.

In closing, I wish to thank all town officials, the department heads, personnel of all departments, and the citizens of the town for their assistance to me with our duties over the years.

GORDON A. RAY,
Superintendent.

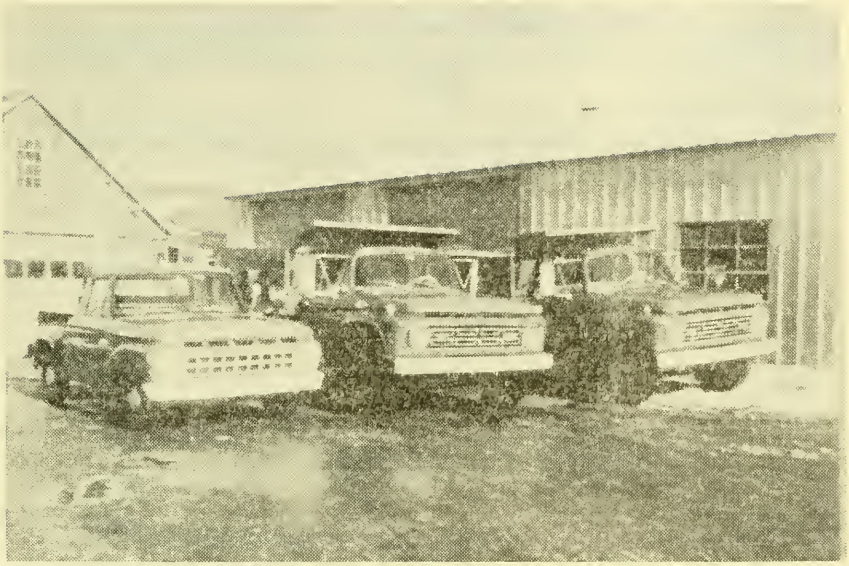

HIGHWAY DEPARTMENT — NEW VEHICLES

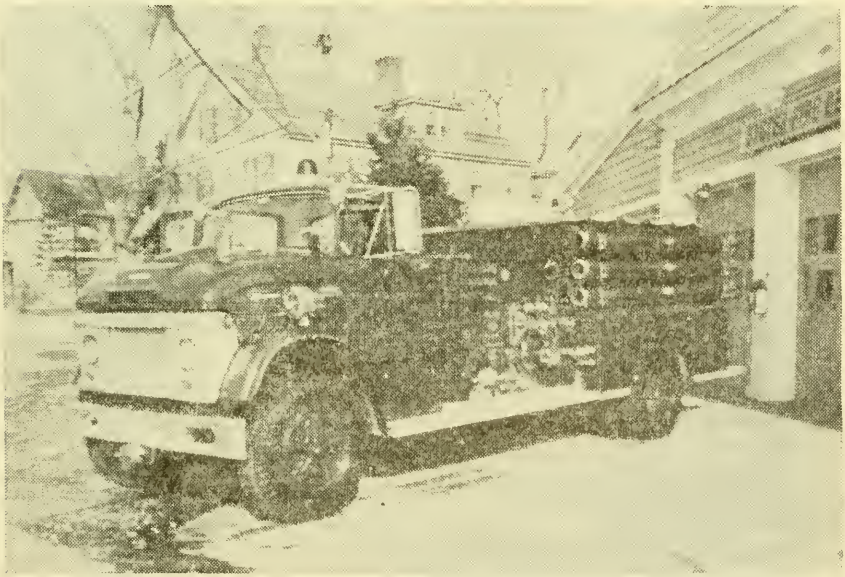

FIRE DEPARTMENT — NEW 1,000 g.p.m. PUMPER

Exeter District Court

1964

During the fiscal year there were 480 cases entered in District Court.

Number paid fines	166
appealed	10
bail forfeited	3
held for Grand Jury	12
filed or continued	46
suspended sentences	16
nol prossed	10
committed	3
discharged	14
civil cases	202

Receipts

Balance on deposit January 1, 1964	$ 500.00
Fines	5,338.00
Small Claims	272.00
Writs	91.86
Bail Defaulted	2,040.00
Cash Surety	4,050.00
Bail held in account	200.00
	$12,491.86

Disbursements

Motor Vehicle Department	$ 2,670.40
Arthur J. Call, Jr., Clerk	2,225.00
Clerk, Superior Court	1,000.00
Fish and Game Department	12.00
Postage	47.25
Printing	60.00
Witness Fees	37.80
Fees to Others	268.75
Overpayment of Fine	25.00
Bail Returned	825.00
Small Claim Returned	2.00
Revised Statutes Supplement	20.00
N. H. Department Health and Welfare	1,900.00

Clerk's Bond	5.00
Town of Exeter	3,193.66
Balance on Deposit	200.00
	$12,491.86

WALTER S. CARLISLE JR.,
Clerk.

Veterans' Council Report

Balance on hand	$ 4.00
Town Appropriations	400.00
Total	$404.00
Expenditures:	
Flag Shop	$ 7.90
Exeter High School Band	150.00
Kingston School Band	135.00
Alden Bedell, Jr.	50.00
Batchelder's Book Store	3.60
Dot's Flower Shop	25.00
Joe's Grocery	12.28
Ellison's Greenhouse	9.00
Conner's Bottling Works	37.38
William Bernier	12.00
Kurtz's	5.20
Service Charge	3.40
Check Charge	1.70
Total	$452.46

WALTER GADD,
Veterans' Council Treasurer.

Exeter Visiting Nurse Association

There continues to be a yearly increase in the number of calls for Nurse Mary Chamberlain's services to the people of Exeter. The total of the calls made this year came to 1,440. The Visiting Nurse Association also ran a Tetanus Toxoid Clinic at the Community Center on May 4th and again on June 1st where over 130 adults received tetanus toxoid immunization shots for necessary protection against the infection encountered in summertime accidents.

Nurse Chamberlain is available for routine nursing calls, giving skilled and devoted service in caring for the aged, bed baths, hyperdermic shots and experienced help to new mothers. Her office is in the Exeter Community Center and her telephone number is 772-3321.

NANCY HEYL,
THELMA BARLOW,
VIRGINIA HOLDER,
MARILYN SPOERL,
DR. EDWIN LEE.

Report of Public Welfare for 1964

Board and care of 12 adults	$19,489.10
Board and care of 8 children	3,298.21
Food	612.50
Rent	430.00
Miscellaneous	25.00
Fuel	81.95
Medical	507.19
Clothing	134.34
Electric	40.91
	$24,619.20

SUMMARY OF SWASEY PARKWAY RECEIPTS AND EXPENDITURES

Fiscal Year Ending December 31, 1964

Balance, January 1, 1964		$2,604.67
Receipts:		
Town Appropriation	$3,000.00	
Trust Funds	3,025.13	
		6,025.13
		$8,629.80
Expenditures:		
Wages	$2,823.13	
State of N. H. (O.A.S.I.)	102.37	
Contract labor	93.00	
Maintenance	632.42	
Seed and fertilizer	77.32	
Supplies	23.77	
Gas and oil	81.81	
Insurance	51.60	
Tree care	65.00	
Petty cash	10.00	
Equipment	240.63	
		4,201.03
		$4,428.77

Proof of Balance

Bal. Exeter Bank. Co. Dec. 1, 1964	$4,463.12	
Outstanding checks	34.35	
		$4,428.77

Civil Defense Department

Exeter, N. H., January 25, 1965

The Town of Exeter acquired an additional 5,153 Shelter Spaces as a result of a concentrated survey made last Spring by the Engineers from the Civil Defense Headquarters in Howard, Massachusetts. This gives us a total of 6,758 shelter spaces with supplies consisting of carbohydrates (hard candies), crackers, metal drums containing water, medical, sanitation and radiation kits. We now have stored in our community a total of approximately 60,000 pounds of supplies valued at approximately $12,000 which is financed by Federal Funds as part of the Civil Defense Program.

This whole program would not have been possible without the aid and consent of the Trustees of Phillips Exeter Academy, as 95% of our Shelters are on Academy grounds.

In February of 1964, ten men from Exeter and the surrounding towns participated in a Shelter Managers' Course undergoing simulated shelter conditions for forty hours.

We are also in the process of eliminating the sirens from the fire alarm system in an effort to do away with the added confusion which now exists.

We wish to thank the Selectmen, Town Manager and all the others who helped contribute their time and effort in making the program the success that it has been thus far.

OFFICIAL FALLOUT SHELTERS

United States Post Office	275	Wentworth Hall	488
Exeter Inn	516	Cilly Hall	488
Dunbar Hall	236	Phillips Hall	613
Langdell Hall	1,099	Bancroft Hall	396
Science Hall	672	Jeremiah Smith Hall	285
Webster Hall	275	Lamont Infirmary	164
Academy Hall	829	Wheelwright Hall	341
Exeter Cooperative Bank	218	Exeter Hospital	327
Abbot Hall	168	Lamont Hall	131

Amen Hall	335	Public Library	101
St. Michael Church	291	McConnell Hall	295

Tunnels from **Webster Hall** **72**

OFFICERS OF CIVIL DEFENSE ORGANIZATION

Director ..... Richard I. LaPerle
Deputy ..... Jack Mead
Assistant ..... Theodore Barry
Administrative ..... Coleman Hogan
Warning-Communication ... Roland Roberge
Welfare and Refugee ..... James Griswold
Firefighting ..... Vincent Toland
Police and Warden ..... Richard Irvine
Rescue and Engineering ..... Gordon Ray
Transportation ..... Francis M. Walsh
Radiological Monitoring ... George E. Stone
Supply ..... S. E. LaPerle & Sons
Public Relations ..... H. B. Thayer, Jr.

Respectfully submitted,
RICHARD I. LAPERLE,
Civil Defense Director.

REPORT OF THE FOREST FIRE WARDEN AND YOUR DISTRICT CHIEF

The 1964 forest fire season surpassed the record year of 1963 in both length and severity. For the second successive year, we experienced a rainfall deficiency of more than ten inches and the compounding of such drought conditions, together with the many days of strong, dry winds, characterized 1964 as one of the most hazardous years in the past half century. Although our fire season was three weeks longer than that of 1963, the number of fires showed only a slight increase and more remarkable was the fact that the area burned dropped from 2,280 acres in 1963 to 900 acres in 1964. Early detection and rapid response kept many potential fire disasters from becoming reality. We all owe a debt of gratitude to the men in this community who responded and fought our fires so efficiently. Our state is now 86% wooded and its economy — both industrial and recreational — is greatly dependent on this forest resource. The responsibility for adequate fire protection of this great area — 4,350,000 acres — is everyone's re-

sponsibility and prevention is one of our more effective tools.

Prevention is good common sense.

1. Take your rubbish to the town dump. If you must burn, obtain a permit and watch your fire until it is dead out.
2. Instruct your children in fire safety. Keep matches from young children. Explain to them the dangers of lighting matches and making outdoor fires.
3. Be sure discarded smoking material and matches are out.

A major portion of our preventable fires this year are chargeable to three causes: (1) permit fires allowed to escape; (2) children playing with matches; and (3) smokers. Let's be mindful of the fact that all such fires endanger property and lives.

We wish to thank you for your very fine cooperation during the past fire season and with your continued cooperation we are confident that we can improve our fire record in 1965.

Number of Fires and Burned Area in 1964

	Fires	Area-Acres
State	886	875
Exeter	6	3

RALPH STEVENS,
District Chief.

VINCENT G. TOLAND,
Warden.

NEW CONSTRUCTION — 1964

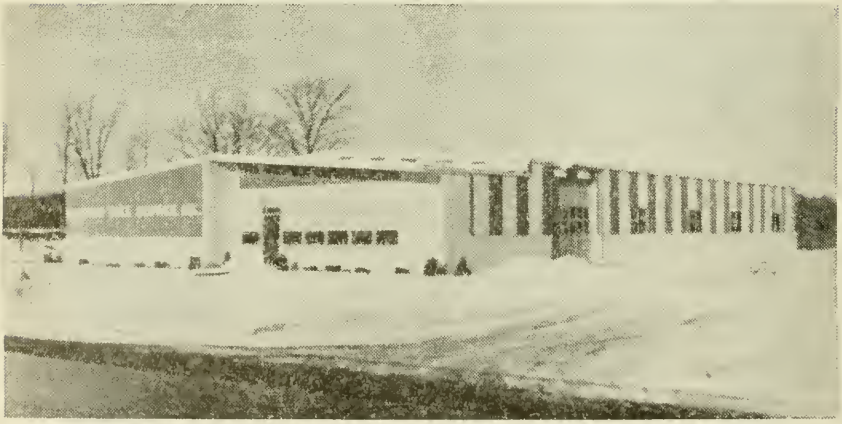

RALSTON TREE BUILDING

Public Library Report

It is with a true sense of satisfaction and pride that I present the following report for the year 1964.

Circulation

Circulation of books and magazines showed a large increase over the past year in both departments. The juvenile room one was most gratifying, five thousand seven hundred and twenty-nine (5,729); adult, two thousand two hundred and ten (2,210). These jumps I feel represent a keener interest in reading. They also show that the young people are having more demands put upon them for outside study and reference work.

Juvenile Department

Practically every day this room is filled with children either doing reference work, taking books out or returning them. Demands are so great and space is not adequate enough for us to have any special programs or entertainment. Toward the end of the year three book trucks were ordered to aid us in giving more space for books.

Several classes from the Elementary School and Exeter Day School visited the library accompanied by their teachers and classroom mothers. These visits are worthwhile for the pupils become acquainted at an early age with the benefits and facilities of the library.

Adult Department

Again this year we felt the need for more and more space. To serve the reference work properly we should have as soon as possible another room for young adults. This would enable us to leave the regular reference room for older people.

Gifts in memory of people have been presented to us and they have been excellent selections and greatly appreciated.

Friends of the Library

During National Library Week a very successful

and enjoyable tea was held on an April Sunday afternoon at the library. A large number of people attended and were enthusiastic about the affair. There were also special exhibits and one of note was letters from prominent people telling what was their favorite book and the reasons why they chose it. The Friends helped with weeding out old books and all of our Christmas decorations were done by them.

Personnel

Mrs. Wilbur Burbank returned as part time assistant the first of February, 1964.

Miss Lucy Ross because of illness has been on leave of absence.

Roger Sloan, State Extension Forester for the University of New Hampshire, Cooperative Extension Service, was appointed to replace James A. Pirnie.

Mr. Edmund F. Richards, a valuable member of the Library Committee since 1942, passed away in February. He served on the Repair Committee and also gave of his time and advise as a lawyer.

Everett Holland was elected to replace Edmund Richards. He is a member of the firm of Perkins, Holland and Donovan.

Miss Mary E. Russell, former librarian at the Manchester Public Library, assisted us for several months during the absence of Miss Ross. We were most fortunate to have such an able person to help us.

I thank the staff and library committee for their loyal support at all times.

Respectfully submitted,

HARRIETTE M. PIRNIE,
Librarian.

Resources

	Adult	Juvenile	Total
Number of volumes at beginning of year	40,108	8,528	48,635

Number of volumes added during the year	847	512	1,369
Total	40,955	9,040	50,004

Number of periodicals currently subscribed to	76
Number of periodicals received as gifts	32
Number of newspapers subscribed to	6
Number of books received as gifts	22

Circulation

Number of adult non-fiction lent for home use	17,966
Number of adult fiction lent for home use	26,166
Number of juvenile books lent for home use	38,859
Total	82,991

Registration

	Adult	Juvenile	Total
Total number	3,241	1,270	4,511
Borrowers registered or re-registered during the year	746	303	1,049
Phillips Exeter Academy borrowers not included above			101
Non-resident borrowers included above			162

Resources

	Adult	Juvenile
Book Replacements	16	46
Book Discardment	424	604

Financial Statement

Jan. 1, 1964, to Jan. 1, 1965

Receipts

Balance on hand, Jan. 1, 1964:		
Town Appropriation	$ 153.39	
Merrill Funds	335.62	
Bell History Fund	155.00	
		$ 644.01

Receipts:		
Town Appropriation		20,500.00
Trust Funds:		
Abner L. Merrill Fund	128.52	
Charles A. Merrill Fund	198.80	
Harriet M. Merrill Fund	170.36	
Albert C. Buzell Fund	90.72	
Nicholas and Lucy Soule Fund	17.50	
		605.90
Rebate		36.27
Librarian:		
Fines	1,517.44	
From Books Lost	33.93	
Books Sold	47.06	
Out-of-Town Registrations	122.50	
Sale of Bell's Histories	142.50	
Miscellaneous Book Sales	105.46	
		1,968.89
		$23,755.07

Expenditures

Salaries		$13,710.85
Insurance		455.33
Building Maintenance:		
Salary of Janitor	$ 936.00	
Repairs	316.70	
Heat	647.40	
Light	281.21	
Telephone	184.50	
Water	24.00	
		2,389.81
Social Security		506.73
Miscellaneous		51.68
Printing, etc.:		
Printing	147.25	
Binding	412.40	
Supplies	291.28	
Freight and Postage	131.63	
		982.56

Books and Periodicals:		
Books from Town Appropriation	3,747.03	
Books from Merrill Funds	351.96	
Periodicals	667.75	
		4,766.74
Balance on hand, Dec. 31, 1964:		
Town Appropriation	4.31	
Merrill Fund	589.56	
Bell History Fund	297.50	
		891.37
		$23,755.07

WILLARD I. ROWE,
Treasurer.

Exeter Community Center

During the year 1964 our work with children, young people and adults has continued to meet with a full response and support from the community.

The Commission itself sponsored a number of activities:

(1) The summer playground for elementary and junior high age children, conducted at the Robinson Seminary Grounds and at the Court Street center for seven weeks in June, July and August. Although no public appropriation was made for this program again in 1964, over $900 was raised in special gifts from individuals, business, industry and community service groups. Added to $1,000 from Commission funds, received from rents and general donations, this was enough to carry out the full program. Excellent staff leadership was provided by Charles Burch, director, and Patricia Miles, in charge of the younger children at Court Street. Generous help was given by three paid and two volunteer assistants.

(2) The Saturday morning program for elementary school children in the Court Street building was continued during the winter and late fall months, under Mrs. Edward Echols in 1963-64 and Mrs. Christopher Brookfield in 1964-65. The number of children who have turned up occasionally or regularly indicates that it fulfills a real need.

(3) The Men's Basketball program on Monday nights in the High School gym was directed in the first part of the year by Paul Toland, and more recently by Lowell Cartmill. The charge paid by participants meets part of the cost, and the rest is covered by the Commission.

(4) In cooperation with the Y.M.C.A. a Christmas holiday tournament for boys and girls ages 8-14 was conducted at the Community Center, and in cooperation with the men of the Junior Chamber of Commerce the

Pee-Wee Hockey program has been continued this year at the Academy rink.

The Community Center building on Court Street, which is maintained by the Commission for the general use of the community, is almost constantly in activity. Regular tenants are the American Red Cross, the Visiting Nurse, the Calvary Baptist Church, and the shop work of the Exeter School for Retarded Children. A large variety of other organizations and activities also have the building for regular or occasional use. Among them are the Exeter and Newfields PTA's, the Y.M.C.A., the Girl Scouts, the Boy Scouts, the Veterans Auxiliary, the Government Study Committee, the Family Campers, the Minstrels, the Players, the Junior Women's Club, and so on. We are specially grateful to the Junior Women's Club for their continued interest in and support for the work of the Commission.

Two long-range projects have received much of our attention this year. One is the proposal for joint activities to benefit the community by students at the High School and the Phillips Exeter Academy. We have met with representatives of the two Student Councils to plan for continuation of the kind of service begun by these groups two years ago. The other is a proposal, coming from the Selectmen, to develop Gilman Park as a full-scale, year-round recreation area. While capital construction will be carried out by the town, the Commission or its successor will be asked to administer the program there.

At the 1965 Town Meeting the Commission will submit a request for a Recreation Commission to replace the Community Center Commission, with authority under New Hampshire statutes to operate a town-wide recreation program, using all available facilities and resources including Gilman Park.

While we continue to believe that a full-time Recreation Director is urgently needed in our community for

an adequate service to our children, young people, adults and senior citizens, we are not requesting an appropriation for a full-time salary at this time. We are grateful for all the confidence which the community has shown in the work of the Commission and we hope that a worthwhile relationship will continue to develop.

Financial Statement for 1964

Receipts:		
Balance on hand Jan. 1, 1964	$2,092.12	
Rents	1,475.25	
Donations	3,019.23	
Town appropriations	1,000.00	
Total		$7,586.60
Expenditures:		
Fuel	$ 734.11	
Electricity	164.21	
Custodial Service	406.75	
Maintenance and supplies	274.98	
Youth Survey Program	230.00	
Adult Basketball Program	119.17	
Pee Wee Hockey	100.00	
Saturday Morning Program	525.71	
Summer Playground Program	2,155.50	
Total		$4,710.43
Donations on deposit for future projects		2,253.62
Balance on hand Dec. 31, 1964		622.55
Total		$7,586.60

REV. ROSWELL O. MOORE,
Chairman,
JOHN A. ANDERSON,
MRS. RICHARD G. BROWN,
AUSTIN F. QUINNEY,
MRS. JOHN A. STOLLAR.

Robinson Fund

To the Trustees of the Robinson Fund:

Treasurer's Report for Year Ending December 31, 1964

Income

Investment Income from Bonds	$ 11,687.19
Investment Income from Stocks	7,904.53
Interest on Bank Deposits	3,908.91
Total Income	$ 23,500.63

Expenses

To Exeter School District	$ 21,245.49
Merrill Prizes	50.00
Agency Account Fee	1,060.90
Salary of Treasurer	600.00
Secretary of Trustees	50.00
Safe Deposit Box Rent	27.50
Auditor's Fee	100.00
Investment Expense	1.44
Amortization Carried to Capital	365.30
Total Expenses	$ 23,500.63

Statement of Assets and Funds

Assets

Cash in Agency Account		$ 203.42
Bonds		277,142.08
Unretired Premiums		7,089.44
Stocks		189,101.18
Bank Deposits		95,409.01
Accumulated Income:		1,573.88
Anonymous Gift Fund	$573.56	
Moses Normal Fund	54.41	
Harriet Merrill Library Fund	74.17	
Abner Merrill Library Fund	69.19	
Isabel Wingate Fund	400.79	
Hilliard Scholarship Fund	401.76	
		$570,519.01

Funds

Robinson Fund	$548,304.66
Moses Normal Fund	2,054.41
Anonymous Gift Fund	1,573.56
Isabel Wingate Fund	3,400.79
Abner Merrill Library Fund	1,069.19
Harriet Merrill Library Fund	1,074.17
Massachusetts Alumnae Loan Fund	1,659.01
Hilliard Scholarship Fund	10,383.22
George N. Cross Fund	1,000.00
	$570,519.01

SCHEDULE OF SECURITIES

December 31, 1964

Bonds

5 M	Arkansas Power & Light Co., 3⅜s 1985	$5,012.69
6 M	Baltimore Gas & Electric Co., 4⅞s 1980	6,246.56
5 M	Central Ill. Pub. Serv. Co., 4¾s 1989	5,252.20
5 M	Chesapeake & Ohio Railway, 4½s 1992	6,048.91
5 M	Chesapeake & Potomac Tel. Co., 5s 2000	5,185.37
3 M	Chicago & Great Western Rwy., 4s 1988	2,960.10
2 M	Chicago, Milwaukee, St. Paul & Pacific R.R., 4s 1994	2,000.00
10 M	Consolidated Edison Co. of New York 5s 1887	10,368.86
10 M	Consolidated Gas, Elec. Light & Power Co. of Baltimore, 2⅞s 1981	8,628.83
10 M	Duke Power Co., 4⅞s 1982	10,272.08
5 M	Erie Railroad, 3⅛s 1990	4,278.26
5 M	Georgia Power Co., 3⅛s 1984	5,048.75
5 M	Idaho Power Co., 4⅞s 1990	5,230.54
10 M	Iowa-Illinois Gas and Electric Co., 5s 1990	10,461.65
5 M	Idaho Power Co., 4¾s 1987	5,234.70
10 M	Louisville Gas & Elec. Co., 4⅞s 1987	10,448.72
5 M	Minnesota Pow. & Light Co., 3⅛s 1975	4,989.52
5 M	Morris & Essex Railroad, 3½s 2000	4,475.50
10 M	New Jersey Bell Tel. Co., 4⅞s 2000	10,250.64
5 M	New York Central Railroad, 5s 2013	5,058.55
5 M	New York Central-Hudson River R.R., 3½s 1998	4,457.23
10 M	New York Tel. & Tel. Co., 4½s 1991	9,962.50
1 M	New York Tel. & Tel. Co., 4⅝s 2002	1,041.38

2 M	Niagara Mohawk Pow. Corp., 4¾s 1990 (Moses Fund)	2,000.00
5 M	Northern States Power Co., 5s 1990	5,132.22
14 M	Pacific Gas and Elec. Co., 2⅞s 1980	12,407.50
10 M	Pacific Tel. & Tel. Co., 5⅛s 1993	10,445.38
2 M	Pacific Tel. & Tel. Co., 5⅛s 1980	2,092.60
10 M	Pennsylvania Electric Co., 5s 1989	10,482.45
5 M	Pennsylvania Railroad, 4¼s 1981	5,135.95
10 M	Philadelphia Elec. Co., 2⅞s 1978	9,050.00
4 M	Portland Gen. Elec. Co., 3⅛s 1975	4,042.04
8 M	Province of Nova Scotia, 3¾s 1966	8,018.40
2 M	Province of Nova Scotia, 3¾s 1971	2,005.68
10 M	Public Serv. Elec. & Gas Co., 4⅞s 1987	10,238.67
5 M	Public Serv. Elec. & Gas Co., 4⅞s 1987	5,227.60
2 M	St. Louis & San Francisco R.R., 4s 1997	2,004.18
1 M	St. Paul & Duluth R.R., 4s 1968	1,000.00
16 M	Southern Calif. Edison Co., 4⅞s 1982	16,707.84
5 M	South. Pacific-Oregon Lines, 4½s 1977	5,083.51
5 M	Southwestern Bell Tel. Co., 4¾s 1992	5,272.22
10 M	U.S. Treasury Notes, 4⅝s 1965	10,001.58
10 M	U.S. Treasury Bonds, 4s 1980 (Hilliard Fund)	9,981.46
5 M	Virginian Railway, 3s 1995	4,988.70
		$284,231.52

Stocks

100	shares	American Can Company	$ 4,889.25
20	"	American Tobacco Co., Pfd.	3,032.61
40	"	Chesapeake & Ohio Railway	2,356.73
89	"	Continental Insurance Co.	5,313.73
446	"	Eaton Howard Balanced Fund	5,988.40
65	"	First National Stores	4,165.14
190	"	First Penn. Banking & Trust Co.	5,990.62
108	"	General Dynamics Corp.	4,680.84
11	"	Gen. Motors Corp. (from duPont)	.00
27	"	International Harvester Co., Pfd.	6,990.51
226	"	Interstate Power Co.	5,958.84
20	"	Island Creek Coal Co., Pfd.	3,047.54
20	"	Liggett & Myers Tobacco Co., Pfd.	3,480.35
10	"	P. Lorillard Co., Pfd.	1,596.27
129	"	Manufacturers Hanover Trust Co.	6,990.51
146	"	Minnesota Power & Light Co.	6,328.72
20	"	Narragansett Electric Co., Pfd.	1,055.00
87	"	National Bank of Detroit	5,475.45

201	"	New England Electric System	4,986.75
145	"	New England Tel. & Tel. Co.	7,020.10
204	"	Pacific Lighting Corporation	6,061.49
20	"	Penn .Power & Light Co. Pfd.	2,207.00
116	"	Pennsylvania Railroad	6,308.42
243	"	Potomac Electric Power Co.	5,086.73
85	"	Public Serv. Co. of N. H., Pfd.	7,334.78
165	"	Puget Sound Power & Light Co.	5,993.14
60	"	Southern Calif. Edison Co.,, Pfd.	1,702.50
135	"	Southern New England Tel. Co.	6,948.21
108	"	Sperry Rand Corporation	2,464.59
210	"	Standard Oil Co. of Indiana	4,925.38
189	"	Standard Oil Co. of New Jersey	5,237.42
264	"	Standard Oil Co. of Ohio	5,065.03
157	"	State Street Bank & Trust Co.	6,476.25
150	"	State Street Investment Corp.	5,967.89
50	"	Toledo Edison Co., Pfd.	5,112.50
440	"	Union Pacific Railroad, Pfd.	4,393.13
90	"	United Aircraft Corporation	5,585.57
115	"	United Gas Corporation	4,290.49
30	"	United States Steel Corp., Pfd.	4,637.72
244	"	Washington Water Power Co.	6,297.13
			$189,101.18

Bank Deposits

Amoskeag Savings Bank	$ 10,000.00
Cheshire County Savings Bank	1,000.00
Concord Savings Bank	10,000.00
Dartmouth Savings Bank (Anonymous Gift Fund)	1,573.56
Exeter Banking Company (Moses Normal Scholarship Fund)	54.41
Exeter Banking Company (Harriet F. Merrill Library Fund)	1,074.17
Exeter Banking Company (Abner L. Merrill Library Fund)	1,069.19
Exeter Banking Company (Isabel Wingate Fund)	3,400.79
Exeter Banking Company (Massachusetts Alumnae Loan Fund)	1,659.01
Exeter Banking Company (Hilliard Scholarship Fund)	401.76
Exeter Co-operative Bank (20 Paid Up Shares)	4,000.00

Exeter Co-operative Bank (Savings Department)	6,000.00
Keene Savings Bank	1,000.00
Manchester Fed. Savings & Loan Assn.	6,850.00
Manchester Savings Bank	10,000.00
Merchants Savings Bank	7,900.00
Meredith Village Savings Bank (George N. Cross Fund)	1,000.00
New Hampshire Savings Bank	10,000.00
Somersworth-Rollinsford Savings Bank	10,000.00
Sugar River Savings Bank	10,000.00
	$ 96,982.89
Total Book Value of All Securities	$570,315.59

I hereby certify the foregoing to be a true and correct account of the Robinson Fund covering the period from January 1 to December 31, 1964.

JAMES F. DONOVAN,
Treasurer.

January 20, 1965.

Exeter Resident BIRTHS Registered in the Town of Exeter, N. H., for the Year Ending December 31, 1964

Date of Birth	Place of Birth	Name of Child (if any)	Male or Female	No. of Child	Name of Father	Maiden Name of Mother
Jan.						
3	Exeter	Jonathan Hale	M	5	Roswell O. Moore	Katharine H. Cochran
4	Exeter	Ella Louise	F	3	Robert P. Tucker, Sr.	Grace E. Bishop
5	Exeter	Barbara Joan	F	3	George E. Judkins, Jr.	Virginia C. Clark
16	Exeter	Patricia Lee	F	1	Richard F. Judkins	Patricia M. Tucker
19	Exeter	Dawn Lee	F	1	Wallace R. Cray, Jr.	Barbara L. Bayley
21	Exeter	Ginger Lee	F	5	Stephen M. Towle, Sr.	Rose A. Rogers
24	Exeter	Peter Allen	M	5	Allen R. Michaud	Lillian M. Nichols
30	Exeter	Joseph Carl	M	2	Carl E. Bouchard	Pauline M. Ferron
Feb.						
1	Exeter	David William	M	4	Philip R. Stockbridge	Nancy G. Gilmore
1	Exeter	Julie Marie	F	1	Robert A. Weber	Diana M. Andrews
9	Exeter	Richard Allen	M	7	Raymond J. Snyder	Carol G. Crump
9	York, Me.	Kevin Charles	M	1	Charles J. Belmonte	Dianne E. Young
10	Exeter	Brenda Lee	F	3	Charles M. Schultz	Marjorie R. Tuttle
14	Exeter	Mark Alexander	M	5	Garard R. Gallagher, Sr.	Catherine L. DeRaiche
14	Exeter	Dawn Linda	F	5	Earle M. Ray, Jr.	Annabelle L. Chellis
14	Exeter	Ann-Marie	F	5	Anthony J. Stanchis	Lillian E. Sundberg
19	Exeter	Joanne Marie	F	4	William F. Landeck, Sr.	Georgette A. Gregoire
19	Exeter	Kelly Sue	F	5	Albert M. Johnson, Jr.	Eileen G. Brunker
19	Exeter	Julie Marie	F	2	John C. Bernier	Jane E. Barlow
19	Exeter	Kenneth Richard	M	2	Richard L. Swanton	Nancy M. Roy
19	Exeter	Tammy Jean	F	1	Raymond R. Bennett, Jr.	Alice F. Kinstler
20	Exeter	Andrew Albert	M	3	Charles J. Hartmann	Gladys O. Plouffe
27	Exeter	Jeffrey Craig	M	1	Barry J. Wilson	Beulah R. Crites
28	Exeter	Vicki Ann	F	3	Paul L. LaChapelle	Marilyn J. Trider
Mar.						
2	Exeter	Matthew Albert	M	4	Manuel A. Alvarado, Sr.	Judith A. Gatcomb

3	Exeter	Walter William, Jr.	M	2	Walter W. Moss, Sr.	Beverly A. Tyrel
7	Kittery, Me.	Joseph Merino	M	4	John Bernardi	Barbara Merino
7	Exeter	Lynn Ann	F	1	Joseph E. Goss	Carol A. Kustra
8	Exeter	Robert Henry, Jr.	M	1	Robert H. Goss, Sr.	Patricia J. Dumas
10	Exeter	Janet Louise	F	3	Robert D. Yale	Marion A. Smith
11	Exeter	Marsha	F	5	Alan N. Graves	Jacqueline M. Mocklar
14	Kittery, Me.	Paul Anthony	M	4	James M. Satchfield	Patricia V. Haylock
17	Exeter	Christopher	M	3	Nicholas P. Moutis	Evangeline Gevas
19	Exeter	Sandra Lee	F	1	Edward E. Morris	Shirley M. Church
20	Exeter	Denise Ann	F	3	Kenneth F. Dusombre, Sr.	Marilyn E. DuPont
20	Exeter	Susan Elizabeth	F	2	Kenneth E. Cooper	Donna M. Davis
20	Manchester	Lisa Andrea	F	4	Philip Downing	Sandra E. Gagnon
25	Exeter	Claude Everett	M	3	David R. Therrien	Janet A. Islieb
27	Exeter	Robert Louis	M	1	Robert M. St. Laurent	Judith A. Nelson
29	Exeter	Dawn Lee	F	1	Leonard A. Philbrick, Jr.	Gertrude E. Berry
30	Exeter	Kendra Lee	F	3	Kevin M. King	Sandra L. Davis
Apr.						
4	Exeter	Leo Kenneth	M	2	Paul H. Witham, Sr.	Shirley R. Owen
4	Exeter	Jon-Peter Folsom	M	1	Peter A. Smith	Sandra L. Brusquini
5	Exeter	Nancy Marie	F	3	William A. Czachor	Joanne K. O'Neil
6	Amesbury, Mass.	Robin Marie	F	3	Albert W. Smith	Margaret A. Knowles
8	Exeter	Diana Marie	F	1	Norman K. Caswell	Dorothy A. Dennehy
8	Exeter	Donald Eugene, Jr.	M	1	Donald E. Tash, Sr.	Olive L. Croteau
14	Exeter	Dawn Elizabeth	F	1	Richard N. Gendron	Sandra J. Storey
15	Exeter	Kelly	F	1	Robert W. Dickson	Cheryl Kuebler
19	Exeter	Catherine Marie	F	8	Thaddeus E. Klemarczyk	Fannie Wojcicki
20	Kittery, Me.	Susan Marie	F	1	Clarence S. Cool	Barbara A. Speak
21	Exeter	Tracy Blaine	F	1	Robert C. Collins	Elizabeth C. Kellogg
23	Exeter	Michele Marie	F	1	Norman G. Pouliot	Sharon L. Novillis
25	Exeter	Michael Lee	M	3	James A. Gosse, Sr.	Anna C. Collins
25	Exeter	Iain Scott	M	1	James S. Batchelder	Mary D. Smith
26	Exeter	Julie Elizabeth	F	1	Louis W. LaRoche	Alice J. Maher
May						
4	Exeter	John Anthony	M	7	Francis C. McLaughlin	Mary I. Libbey
5	Exeter	Tammy Jo	F	2	David A. Stevens	Alice M. King
6	Exeter	Joseph Anthony II	M	1	Joseph A. Orlando, I	Diane Sprague
7	Exeter	Patricia Ann	F	2	Chester A. Tuttle	Constance A. Cote

Exeter Resident BIRTHS Registered in the Town of Exeter, N. H., for the Year Ending December 31, 1964

Date of Birth	Place of Birth	Name of Child (if any)	Male or Female	No. of Child	Name of Father	Maiden Name of Mother
9	Exeter	Jacqueline Mary	F	4	Joseph J. Giordani	Theresa M. Theberge
10	Exeter	Kathleen Mary	F	2	George Mitchell	Donna A. Turcotte
10	Exeter	David Paul	M	3	Paul M. Gagne	Barbara M. Taylor
11	Exeter	Bonnie Lynn	F	3	Almon U. Townsend	Ida M. Strong
12	Exeter	Jerri Lee	F	2	Lloyd C. Hallett	Marlene Montgomery
12	Exeter	Dianne Lynn	F	4	Richard A. Forcier, Sr.	Kathleen M. True
15	Exeter	Cynthia Lee	F	4	Michael J. Geanoulis, Sr.	Pauline M. Dillon
16	Kittery, Me.	Scott Karl	M	1	Karl I. Gilbert	Doris A. Vermette
16	Exeter	Robert Joseph, Jr.	M	4	Robert J. Laprise, Sr.	Shirley M. Markie
17	Exeter	Thomas William	M	3	Anthony F. Previte	Helen B. Stopyra
20	Exeter	Todd Edward	M	2	Thomas F. Lanigan, Sr.	Virginia E. Cassell
24	Exeter	Christopher Lord	M	1	Christopher M. Brookfield	Lynne Robinson
24	Exeter	Noreen Elizabeth	F	3	Thomas L. Gallant, Jr.	Kathryn C. Shanahan
25	Exeter	Margaret Winnifred	F	6	Harry G. Marcotte, Jr.	Florence W. Walsh
26	Exeter	Paul Nelson II	M	2	Paul N. Morrisette	Virginia A. White
28	Exeter	Daniel Curtis	M	5	James D. Houston	Mary F. Field
29	Exeter	Rebecca Jane	F	4	Edmund H. Lewis	Janice M. Judkins
June						
3	Exeter	Timothy Boyd	M	3	Boyd J. Hinds	MaryLou Churchill
4	Exeter	Lisa Jeanne	F	3	Ernest E. St. Onge	Claudette E. Mercier
5	Hesse, Germany	Nancy Ellen	F	1	James W. Kesler	Carol Caspar
8	Exeter	Patricia Ann	F	4	Paul C. Peck	Frances H. Bonell
8	Exeter	David Alan	M	5	John F. Willett, Jr.	Mary A. Toland
12	Exeter	William Joseph	M	1	Joseph W. Plumer	Lucille M. Currier
16	Exeter	Julie Annette	F	5	Arthur R. Richard	Virginia L. Gleason
22	Exeter	Daniel Gerhard	M	1	Richard G. Brown	Constance L. Gerhard
25	Exeter	Peter Andrew	M	2	Donald B. Elsemore	Frances E. Stevens
28	Exeter	Carrie Lynn	F	1	Charles E. Nichols	Sharon L. Cole

July						
6	Exeter	Joseph Stanley	M	6	John W. Czajkowski, Sr.	Mary F. Mulherin
6	Exeter	Jayne Bernice	F	7	John W. Czajkowski, Sr.	Mary F. Mulherin
6	Exeter	Steven Edward	M	2	William E. Wentworth	Frances M. Kucharski
7	Exeter	Brent Matthew	M	4	John S. Davis	Joyce M. Gebhardt
8	Exeter	Pamela Pratt	F	2	Frank L. Kennedy II	Sylvia C. Roussi
8	Kittery, Me.	Raymond Edward	M	6	Raymond Camacho	Hilda Mazon
9	Exeter	Jauna May	F	1	John P. Camire	Carol L. Flood
15	Exeter	Michael Leonard	M	4	Leonard J. Rock	Lorraine G. Kirwan
16	Kittery, Me.	William Albert	M	2	David C. M. Clawson	Dorothy H. Eaton
16	Exeter	Don Kenneth Lloyd	M	8	Kenneth W. Porter	Grace E. Jones
19	Exeter	Clay William	M	4	Fred J. Ulmer, Sr.	Joan E. Crawford
23	Exeter	Deborah Anne	F	3	William S. Higgins	Yvonne A. Desroches
25	Exeter	Steven Thomas	M	4	Thomas A. Ray	Dorothy B. Perry
26	Exeter	Lori Ann	F	4	William J. Kerwin, Jr.	Norma M. Gallant
27	Portsmouth	Thomas Francis	M	3	Peter N. Reid	Elaine B. Bowler
28	Exeter	Shaun Michael	M	1	David R. Hunt	Janice L. Pinkham
Aug.						
4	Exeter	Jessie Clark	F	15	Carroll Dolloff	Frances E. Smith
5	Exeter	Catherine Anne	F	2	Philip A. Lavoie	Celine B. Bellavance
5	Exeter	Louis Theodore	M	2	Terry L. Latshaw	Patricia A. Schulze
11	Exeter	Lori Marie	F	2	Donald B. Harrison	Lorraine M. Gaulin
12	Exeter	Marci Ann	F	1	Kenneth J. Linscott	Pauline M. Maslowski
12	Rochester	Warren Peter	M	2	William P. Hood	Joan MacFarlane
15	Exeter	Sumner Randolph	M	7	Sumner S. Winter	Barbara J. Bruce
16	Exeter	Timothy Alexander	M	4	John A. Bell	Margaret T. Markey
16	Exeter	Dean Dale	M	1	Philip O. Drake	Ruth E. Camire
18	Exeter	Deborah Lynn	F	1	Kenneth W. Forbes	Linda M. Blake
20	Exeter	Nathan John	M	3	James R. Rice, Jr.	Sylvia L. Woodward
21	Exeter	Daniel Walter	M	3	Joseph Hayes, Sr.	Doris M. Johnson
23	Exeter	Frank Edward	M	5	Milton P. Alexich	Cheryl G. Pake
24	Exeter	Laurence Maxwell, III	M	6	Laurence M. Steeves, Jr.	Laurie F. Young
25	Exeter	Daniel William	M	1	Daniel C. Gilman	Dawnna L. Cook
28	Haverhill, Mass.	Rebecca Eileen	F	3	David E. Riecks	Geraldine Reardon
29	Exeter	Leslie Gail	F	2	Stuart E. Corpe	Carol M. Valentine
30	Exeter	David Alan	M	4	Clyde D. Maxwell, Sr.	Annette C. Godbee

Exeter Resident BIRTHS Registered in the Town of Exeter, N. H., for the Year Ending December 31, 1964

Date of Birth	Place of Birth	Name of Child (if any)	Male or Female	No. of Child	Name of Father	Maiden Name of Mother
Sept.						
1	Exeter	Harold Mark	M	3	Robert A. Dow	Arlene G. Morse
1	Exeter	Gayle Lynn	F	6	Paul Cogger	Patricia A. Cutts
2	Exeter	James Francis	M	5	Jacques F. Cartier	Joanne M. Curtin
2	Exeter	Anne Marie	F	4	Henry R. Binette	Arlene M. Jones
5	Exeter	Dale Roberts	M	6	William C. Moore, Jr.	Mary J. Gervais
5	Exeter	Michelle Robin	F	1	Cornelius J. Collins, Jr.	Elizabeth A. Selleck
5	Exeter	Bonni Lee	F	7	Richard N. Stacy	Mary J. Jones
11	Exeter	John Arthur	M	5	Joseph D. O'Hearn, Jr.	Alma D. Berube
12	Kittery, Me.	Eva Margaret	F	1	Frederick J. Christensen	Constance C. Gamlin
12	Exeter	Timothy Paul	M	2	Robert P. Burke	Joyce J. Camire
15	Exeter	Linda Marie	F	5	Robert E. Shelley, Jr.	Gloria R. Burnham
16	Exeter	Marc Alan	M	3	Eugene V. Waleryszak	Nancy E. Ordway
18	Exeter	Debbi Sno	F	1	Robert L. Curtis	Jean E. Ring
25	Exeter	Diane Lee	F	4	Donald J. Steere	Josephine A. White
25	Exeter	Kathleen Marie	F	3	Nelson E. Rock	Carolyn E. Kirwan
26	Exeter	Desireé Dee	F	4	Roland H. Goupil	Joyce L. Upham
28	Exeter	Thomas Robert	M	4	Robert J. Light	Doris F. Carter
Oct.						
1	Exeter	Michael Edward	M	2	Donald E. Mara, Sr.	Joyce Gingras
2	Exeter	Eric Randolph	M	3	Henry M. Bosinger, Jr.	Rita B. Downing
3	Exeter	Thomas Andrew	M	3	Richard H. Bowen	Sally L. Clark
4	Exeter	Robert Frank, Jr.	M	1	Robert F. Hughes, Sr.	Jane A. Nault
5	Exeter	Patricia Anne	F	2	Donald P. Gorski	Leslie A. Gouin
5	Exeter	Lisa Marie	F	2	William J. Corey	Judith M. Rice
11	Manchester	Steve Richard	M	2	Fernald P. Hamel	Dorothe M. Provencal
11	Exeter	Keith Lyon	M	4	John J. Wyeth	Marilyn E. Lyon
14	Exeter	Timothy James	M	3	Theodore F. Arnold, Jr.	Joan F. Hanson
17	Kittery, Me.	Carrie Lynn	F	1	William R. McManus	Idella F. Blair

19	Exeter	Alice Helen	F	2	Robert E. Barney, Sr.	Beverly A. Dionne
20	Exeter	Lawrence James	M	5	William F. Carrick, Sr.	Helen T. Mansfield
28	Exeter	Rebecca Jill	F	4	Kenneth R. Royal	Sally A. Deyo
31	Portsmouth	Joseph Michael	M	2	Nathan Carr	Linda L. Kemp
31	Exeter	Joseph Gregory	M	3	Bertram S. Bailey, Jr.	Mary E. Walton
Nov.						
1	Exeter	Terry Albert	M	1	Ray L. Dotson	Shirley A. Young
2	Exeter	John Michael	M	3	Carl F. Knowlton, Sr.	Jane M. Harrison
3	Exeter	Michael Stephen	M	3	Roger L. Plourde	Virginia T. Driscoll
4	Exeter	Jeanine Marie	F	2	Robert C. Bibeau	Joan V. Santos
5	Exeter	Mark David	M	1	Kent E. Schultz	Judith A. Dawkins
7	Exeter	Rodney Erlon, Jr.	M	5	Rodney E. Walker, Sr.	Mary E. Merrill
10	Exeter	Christopher Warren	M	1	Robert W. Spaulding	Joyce A. Tuttle
10	Portsmouth	Holly Lynn	F	1	James F. Roche	Helen E. Langan
13	Exeter	Dennis Brian	M	1	Bruce F. Ballard	Mary I. Milner
15	Portsmouth	Valmore Karl, Jr.	M	4	Valmore K. Langelier	Madelene S. Fairfield
16	Exeter	Darlene Ann	F	3	David J. Curran	Beverly J. Gamble
17	Exeter	Tod Daniel	M	2	Russell A. Readel, Sr.	Diane M. Laviolette
19	Exeter	Eric Gerard	M	1	Gerard J. Joniec	Priscilla G. Kopka
20	Exeter	Michael Peter	M	3	George P. Higgins	Jo-An F. Wilson
22	Exeter	John Dennis	M	3	Eugene A. Manning, Jr.	Charlotte A. Seaman
27	Exeter	Ronald Steven	M	3	Kenneth R. LaShomb	Helen M. McDonald
29	Exeter	Judith Victoria	F	4	Herschel B. Burt	Thelma M. Ketchen
29	Exeter	Sharman	F	3	Carl F. Buechner	Judith F. Merck
Dec.						
2	Exeter	Robert George, Jr.	M	3	Robert G. Roy, Sr.	Frances M. Prescott
2	Exeter	Wanda Mae	F	3	Walter F. Condon, Sr.	Joyce M. Patterson
5	Exeter	Kelley Sue	F	2	David A. Flanders	Jill D. Kelley
6	Exeter	Terry Lee	F	2	William V. Thaden	Louise J. Orsie
6	Exeter	Robert Christopher	M	3	Robert B. Reilly	Anna I. Keezer
8	Kittery, Me.	Kimberly Ann	F	1	Harold P. Eaton, III	Sylvia A. Story
8	Exeter	Kenneth William, Jr.	M	3	Kenneth W. Dunn, Sr.	Mary J. Downing
9	Exeter	Donna Valerie	F	7	Raymond B. Snook	Mildred V. Wasiewski
11	Portsmouth	Patricia Anne	F	4	John W. Flynn, Jr.	Marilyn E. Berard
15	Exeter	John Robert	M	8	Raymond G. Baron	Carolyn E. Johnson
16	Rochester	Daniel Judson	M	1	Dennis H. Barbin	Darlene M. Stevens
17	Exeter	Kimberly Anne	F	1	Robert J. Sargent	Caroline A. Rogers

Exeter Resident BIRTHS Registered in the Town of Exeter, N. H., for the Year Ending December 31, 1964

Date of Birth	Place of Birth	Name of Child (if any)	Male or Female	No. of Child	Name of Father	Maiden Name of Mother
18	Exeter	Meridith Kinnicutt	F	2	Jere K. Allen	Beverly A. Sawyer
19	Exeter	James Andrew	M	1	John H. Durant	Nancy J. Andrews
21	Exeter	Dana Anthony	M	8	Raymond J. Gaudet	Geraldine K. Jackson
24	Exeter	Jonathan Thomas	M	4	Thomas H. Murphy	Jean M. Kerr
24	Exeter	Karen Lee	F	2	Charles S. Major	Sheila Bartlett
25	Exeter	Holly Joy	F	5	Harold L. Lee	Shirley J. Bautz
25	Exeter	Donna Lee	F	7	Francis N. Bergeron	Marion E. Hallett
26	Exeter	Gary Andrew	M	2	Chester A. Deal	Ellen J. Stollar

I hereby certify that the above return is correct according to the best of my knowledge and belief.

EVELYN H. ZARNOWSKI, Town Clerk.

MARRIAGES Registered in the Town of Exeter, N. H., for the Year Ending December 31, 1964

Date	Place of Marriage	Name and Surname of Groom and Bride	Residence of Each at Time of Marriage	Age	Name of Parents	Condition	Name, Res. and Official Station of Person by Whom Married
Jan.					Edward Pevear		
		Lawren E. Pevear	Hampton Falls	22	Muriel Knowles	1st	Robert Shaw, J.P.,
20	Exeter	Joyce E. Jordan	Exeter	19	Gerard W. Jordan	1st	Exeter
					Mary F. Kudaruska		
					John W. Sullivan		
		Clinton E. Sullivan	Exeter	50	Harriett Smith	2nd	Rev. George H. Booth,
31	Exeter	Eleanor M. Huff	Exeter	41	Alverdo M. Wilkins	3rd	Exeter
					Myrtle L. Goodwin		
Feb.					Arthur T. DeGagne		
		Charles A. DeGagne	Exeter	62	Harriet Everell	2nd	Rev. Arthur J. Kelliher,
1	Exeter	Beatrice R. Goddard	So. Peabody, Mass.	58	Benjamin I. Foote	2nd	Exeter
					Anna C. Erekson		
					Joseph E. Camire		
		John P. Camire	Exeter	20	Irene Welch	1st	Marion T. Brewster, J.P.
8	Stratham	Carol L. Flood	Exeter	18	Joseph M. Flood	1st	Stratham
					Etta M. St. Mor		
					Harry MacLeod		
		Mark K. MacLeod	Portsmouth	21	Ethel Riley	1st	Rev. William W. Lewis,
15	Portsmouth	Catherine A. LaPlante	Exeter	18	Robert H. LaPlante	1st	Arlington, Mass.
					Alzada J. Young		
					Roland M. Dumas		
		Roland M. Dumas	Exeter	21	Sterling J. Lufkin	1st	Isabelle R. Hart, J.P.
22	East Kingston	Patricia S. Bilhardt	Brentwood	18	Robert B. Hill	2nd	East Kingston
					Isabel B. Booth		
					Francis A. Briggs		
		William P. Briggs	Exeter	22	Helene Goncharov	1st	Rev. Arthur J. Kelliher,
28	Exeter	MaryAnn West	Homewood, Ill	20	Edward J. West	1st	Exeter
					MaryAnn Cullinane		

MARRIAGES Registered in the Town of Exeter, N. H., for the Year Ending December 31, 1964

Date	Place of Marriage	Name and Surname of Groom and Bride	Residence of Each at Time of Marriage	Age	Name of Parents	Condition	Name, Res. and Official Station of Person by Whom Married
					Lawrence A. Dougherty		
		Donald A. Dougherty	Exeter	32	Kathryn Hayes	1st	Rev. George H. Booth,
29	Exeter	Mary Kennedy	Exeter	30	Frank Neumeister	2nd	Exeter
					Barbara Tozier		
					Frederick O. Christensen		
Mar.		Frederick J. Christensen	Medford, Mass.	25	Eva M. Hatch	1st	James P. Healy, J.P.
14	Portsmouth	Constance C. Gamlin	Exeter	23	O. Scott Gamlin	2nd	Portsmouth
					Gladys E. Cadman		
					Robert L. McKenna		
		James R. McKenna	Newmarket	18	Phyllis J. Stackpole	1st	Rev. Harry G. Ford,
21	Exeter	Helen A. Kostis	Exeter	18	Stephen Kostis	1st	Exeter
					Alice G. Scott		
					Harry D. Walker		
		Rodney E. Walker	Stratham	39	Clara R. Towle	2nd	Evelyn H. Zarnowski,
23	Exeter	Mary E. Greenough	Exeter	23	Erlon W. Merrill	2nd	J.P.
					Ellen V. Corrigan		Exeter
					Harry Darby		
		Harry P. Darby	Exeter	20	Pauline Fitzgerald	1st	Marion T. Brewster, J.P.
28	Stratham	Carol C. Howland	Stratham	18	Ray J. Howland, Jr.	1st	Stratham
					Virginia Lesperance		
					William T. Rogers		
		Roderick C. Rogers	Exeter	80	Eleanor Ramsey	2nd	Rev. George H. Booth,
28	Exeter	Mabel Winters	Exeter	60	John L. Whalen	2nd	Exeter
					Matilda S. Canning		
					Emil E. Sargent		
Apr.		Robert J. Sargent	Plaistow	22	Hilda I. Ellery	1st	Rev. Stanley J. Piwowar,
4	Exeter	Caroline A. Rogers	Exeter	18	Ralph Rogers	1st	Exeter
					Flora M. Plouffe		

		Francis W. Paulhus, Jr.	Exeter		Francis W. Paulhus		
8	Seabrook	Linda A. Keegan	Salisbury, Mass.	23	Marion E. Chauncey	1st	Elizabeth H. Bragg, J.P.
				20	Daniel Keegan	1st	Seabrook
					Mary W. Mooney		
					Victor R. Nash		
		Raymond R. Nash	Exeter	34	Ethel G. Clowey	2nd	Rev. J. N. Feaster,
8	Portsmouth	Iva G. Carns	Portsmouth	27	James L. Carns	1st	Portsmouth
					Josephine F. Miller		
					William J. Rousseau		
		William G. Rousseau	Exeter	20	Leona M. B. LaPrise	1st	Rev. Arthur J. Kelliher,
11	Exeter	Irene E. Darling	Portsmouth	20	Harold A. Darling	1st	Exeter
					Florence M. Littlefield		
					Charles S. Hanson		
		Charles P. Hanson	Lee	63	Jennie Mitchell	2nd	Rev. George H. Booth,
11	Exeter	Alyce G. Crossman	Exeter	50	Charles S. Davis	3rd	Exeter
					Minnie G. Glover		
					Francis V. Steller		
		John A. Steller	Lincoln, Ill.	29	Viola M. Agnew	1st	Rev. Howard Gould,
25	Pease AFB	Janet E. Crawford	Exeter	22	Daniel A. Browne	2nd	Portsmouth
					Elsie M. Foulger.		
					Edwin M. Starkweather		
May		Dana W. Starkweather	Winchester, Mass.	23	Elinor V. Trask	1st	Rev. George H. Booth,
2	Exeter	Thyra M. Brown	Exeter	21	Roger C. Kellogg	2nd	Exeter
					Charlotte Nickerson		
					Frank P. Young		
		Dana J. Young	Exeter	29	Margaret Otterson	2nd	Rev. Arlington E. Wry,
20	Pittsfield	Elaine Walker	Exeter	36	Delmar W. Pond	2nd	Pittsfield
					Dorothy L. Leighton		
					Howard C. Kent		
		William H. Kent	Portsmouth	29	Louise M. Simms	2nd	Rev. George H. Booth,
23	Exeter	Dorothy J. Remick	Exeter	20	Theodore K. Remick	1st	Exeter
					Doris W. Marple		
					Ottie E. Lowther		
		Robert E. Lowther	Exeter	22	Mildred F. Tilton	1st	Rev. Arlington E. Wry,
23	Pittsfield	Patricia J. Farmer	Pittsfield	22	Alfred K. Farmer	1st	Pittsfield
					Elsie M. Holbrook		

MARRIAGES Registered in the Town of Exeter, N. H., for the Year Ending December 31, 1964

Date	Place of Marriage	Name and Surname of Groom and Bride	Residence of Each at Time of Marriage	Age	Name of Parents	Condition	Name, Res. and Official Station of Person by Whom Married
					Albert W. Spaulding, Jr.		
		Robert W. Spaulding	Brentwood	20	Lillian E. Joy	1st	Rev. Harry G. Ford,
29	Exeter	Joyce A. Tuttle	Exeter	18	Karl H. Tuttle	1st	Exeter
					Hazel I. Smith		
					Romeo J. DeBonville		
June		Richard A. DeBonville	Nashua	25	Yvonne M. Chouinard	1st	Rev. John A.
6	Exeter	Nancy A. Boyers	Exeter	22	Herbert A. Boyers	1st	McSweeney,
					Christine L. Rock		Exeter
					David D. Merrill		
		John M. Merrill	Exeter	23	Dorothea Martin	1st	Rev. Paul T. Martin,
11	Exeter	Anne Giddings	Exeter	22	Donald L. Giddings	1st	Wenham, Mass.
					Louise A. Chase		
					Thomas H. Cronshaw		
		Paul T. Cronshaw	Exeter	23	Laura V. Stackpole	1st	Rev. Arthur J. Kelliher,
13	Exeter	Donna D. Sheldon	Dover	21	Robert T. Sheldon	1st	Exeter
					Barbara D. McIntosh		
					Jesse S. Lear		
		Stephen E. Lear	Hammonton, N. J.	22	Elizabeth L. LaMonaca	1st	Rev. John A.
13	Exeter	Theresa F. Shanahan	Exeter	21	Paul J. Shanahan	1st	McSweeney,
					Mary E. Dirsa		Exeter
					Hugh L. Dotson		
		Ray L. Dotson	Exeter	31	Mabel S. Rumrill	1st	Marion T. Brewster, J.P.
13	Stratham	Shirley A. Young	Hampton Falls	28	Fred Young	1st	Stratham
					Ida R. Hill		
					Henry F. Badgley, Jr.		
		Henry F. Badgley, 3rd	Exeter	20	Caroline Succop	1st	Rev. Johnson N.
13	Exeter	Deborah K. Squire	Exeter	20	Donald G. Squire	1st	Armitstead,
					Evelyn E. Sinclair		Exeter

					Stanley R. Barr		
		Howard I. Barr	Exeter	37	Ella M. Venotte	2nd	Rev. Harry G. Ford,
17	Exeter	Shirley J. Wilbur	Hampton	33	William L. Moody	3rd	Exeter
					Annie I. Simes		
					Herman P. Eaton		
		Howard P. Eaton	Seabrook	28	Annie G. Drouin	2nd	Virginia L. Small, J.P.
18	Seabrook	Jolene M. Paulhus	Exeter	26	Francis W. Paulhus	2nd	Seabrook
					Marion E. Chauncey		
					Francis O. Grubbs		
		Dennis H. Grubbs	Washington, Conn.	22	Frances E. Jones	1st	Rev. Roswell O. Moore,
20	Exeter	Deborah A. Niebling	Exeter	21	Richard F. Niebling	1st	Exeter
					Elizabeth S. Connell		
					Gerard Comtois		
		Armand A. Comtois	Exeter	22	Pauline Ricker	1st	Rev. Arthur M. Comeau,
20	Jaffrey	Donna M. Dunning	Jaffrey	18	Lloyd C. Dunning	1st	Keene
					Mary J. Whipple		
					Kenneth L. Wheet		
		William R. Wheet	Exeter	20	Marion E. Story	1st	Rev. Harry G. Ford,
20	Exeter	Joyce E. Laramie	Exeter	18	Eugene Laramie	1st	Exeter
					Eleanor M. Cammett		
					Drew V. Warren		
		Joel A. Warren	Lake Monroe, Fla.	34	Donie E. Mann	1st	Rev. Harry G. Ford,
21	Exeter	Cynthia A. Cottrell	Exeter	21	Warren E. Cottrell, Jr.	1st	Exeter
					Phyllis D. Smith		
					Neve H. Dimock		
		Neve F. Dimock	Exeter	22	Eloise Clancy	1st	Rev. Roswell O. Moore,
27	Exeter	Evelyn F. Rossi	Exeter	23	Jack Rossi	1st	Exeter
					Caroline R. Dagostino		
					Everett Grossenbacher		
		Robert E. Grossenbacher	Exeter	22	Edna Hansen	1st	Rev. Arthur J. Kelliher.
27	Exeter	Aurise A. Hersom	Exeter	20	Myron L. Hersom	1st	Exeter
					Florida Laramie		
July					Smith H. Davis		
		Henry G. Davis	Exeter	46	Marguerite Sadler	2nd	L. Evelyn Bake, J.P.
1	Kingston	Elizabeth W. Bowman	Ogunquit, Me.	28	Allan V. Bowman	1st	Kingston
					Anne H. Williams		

MARRIAGES Registered in the Town of Exeter, N. H., for the Year Ending December 31, 1964

Date	Place of Marriage	Name and Surname of Groom and Bride	Residence of Each at Time of Marriage	Age	Name of Parents	Condition	Name, Res. and Official Station of Person by Whom Married
					William E. Gilmore, Sr.		
		William E. Gilmore, Jr.	Exeter	19	Doris M. Goodwin	1st	Rev. Roswell O. Moore,
4	Exeter	Judith A. Osborne	Exeter	18	Louis M. Osborne	1st	Exeter
					Geraldine H. Walsh		
					Jonathan S. Hoxie		
		Robert E. Hoxie	Exeter	21	Olive G. Pettingell	1st	Rev. Arthur J. Kelliher,
4	Exeter	Karen A. Sullivan	Hampton	19	Dennis B. Sullivan	1st	Exeter
					Alice R. MacDonald		
					Thomas P. Hickey		
		Dana P. Hickey	Arlington, Mass.	22	Catherine T. Foley	1st	Rev. John A.
4	Exeter	Louise P. Crespi	Exeter	21	Louis P. Crespi	1st	McSweeney,
					Margaret M. Serafini		Exeter
					William R. Towne		
		Fred E. Towne	Exeter	55	Laura Keefe	2nd	Rev. Harry G. Ford,
4	Exeter	Hilda M. Arnold	Hampton	48	John H. Hunt	2nd	Exeter
					Lucy D. Ball		
					Charles Kelso		
		Edward M. Kelso	Exeter	49	Wilma M. Swanson	2nd	Rev. Manning
18	Hampton	Rita M. Wilkinson	Exeter	46	Amede J. Comeau	3rd	VanNostrand,
					Rose A. Gaudette		Hampton
					Winfield S. Wells		
		William R. Wells	Brentwood	52	Mildred B. Ramsden	2nd	Rev. Luther B.
21	Epping	Leah T. Holmberg	Exeter	49	Reuben Task	2nd	Pennington,
					Annette N. Gordon		Epping
					James C. Clement		
		James C. Clement, Jr.	Portsmouth	40	Blanche M. Archabault	2nd	J. Warren Somerby, J.P.
24	Portsmouth	Natalie G. Moore	Exeter	41	John L. Milliken	2nd	Portsmouth
					Ethel A. Nauffts		

					Joseph J. Dyeak			
		Joseph J. Dyeak, Jr.	Lawrence, Mass.	21	Helen Zisk	1st	Rev. John Pills,	
24	Hanover	Elizabeth A. Austin	Exeter	22	Harold Austin	1st	Hanover	
					Esther Henderson			
					Edwin H. Wright, Sr.			
		Edwin H. Wright, Jr.	Newburyport, Mass.	28	Bessie E. Williams	1st	Rev. Elbridge F.	
31	Exeter	Joan D. Sullivan	Exeter	26	John D. Sullivan	1st		Stoneham,
					Ethel F. Woundy		Exeter	
					James H. Folland, Jr.			
		Edward W. Folland	Exeter	19	Beverly J. Novell	1st	Rev. Harry G. Ford,	
31	Exeter	Dorothy E. Eldredge	Exeter	20	Harold S. Eldredge, Sr.	1st	Exeter	
					Harriet M. Lord			
					Norman E. Marston			
Aug.		Norman E. Marston, Jr.	Stratham	21	Gertrude M. Durant	1st	Rev. Johnson N.	
1	Exeter	Margaret E. Towne	Exeter	17	Fred E. Towne	1st		Armitstead,
					Eunice M. Gallant		Exeter	
					Joseph W. Demasky			
		Wayne N. Demasky	Exeter	22	Veronica E. Denoncour	1st	Rev. John A.	
8	Exeter	Judith A. St. Laurent	Exeter	17	Robert St. Laurent	1st		McSweeney,
					Dorothy M. St. John		Exeter	
					Hollis A. Durant			
		John H. Durant	Stratham	20	Audrey M. Swap	1st	Rev. Arthur J. Kelliher,	
14	Exeter	Nancy J. Andrews	Exeter	17	George W. Andrews	1st	Exeter	
					Beatrice M. Minnon			
					Ernest W. Towle			
		Harold W. Towle	Hampton	51	Louise Johnson	2nd	Rev. Charles J. Boland,	
15	Portsmouth	Frances M. Lavigne	Exeter	49	Frank J. Mazurka	2nd	Manchester	
					Mary T. Demasky			
					Rene A. Barbin			
		Dennis H. Barbin	Exeter	17	Rachel M. Matava	1st	Rev. Fred Flewelling,	
19	Kensington	Darlene M. Stevens	Rochester	17	Judson W. Stevens	1st	Kensington	
					Pearl F. Kierstead			
					Victor J. Paquette			
		Arthur W. Paquette	Manchester	56	Mabel L. Daniels	2nd	Rev. James J. Madden,	
22	Manchester	Marguerite F. Drowne	Exeter	50	George J. LeClair	2nd	Manchester	
					Bertha E. Sargent			

MARRIAGES Registered in the Town of Exeter, N. H., for the Year Ending December 31, 1964

Date	Place of Marriage	Name and Surname of Groom and Bride	Residence of Each at Time of Marriage	Age	Name of Parents	Condition	Name, Res. and Official Station of Person by Whom Married
					Walter D. Robinson		
		Bruce A. Robinson	Exeter	22	Marjorie Ring	1st	Rev. Wilfrid G. Demers,
22	Rochester	Rachel L. Tremblay	Rochester	21	Pierre S. Tremblay	1st	Rochester
					Lucille E. Lambert		
					John E. McCooey		
		David R. McCooey	Dover	17	Anne M. Quirk	1st	Rev. John A.
24	Exeter	Mary E. LaPerle	Exeter	17	Richard I. LaPerle	1st	McSweeney,
					Gladys M. Wojcicki		Exeter
					Burleigh A. Carr		
		Robert E. Carr	Newfields	20	Ellen M. Barns	1st	Rev. John A.
29	Exeter	Kathleen M. Cronshaw	Exeter	18	Thomas H. Cronshaw	1st	McSweeney,
					Laura V. Stackpole		Exeter
					Harrison Turner		
		Ralph W. Turner	Nashua	66	Annie Cleveland	2nd	Rev. Donald C. Babcock,
29	Exeter	Edna D. MacAskill	Exeter	66	Burton E. Davis	2nd	Durham
					Annie Miller		
					John F. Willett, Sr.		
Sept.		Joseph R. Willett	Exeter	29	Stephania M. Linscott	1st	Rev. Stanley J. Piwowar,
5	Exeter	Elaine A. Papp	Exeter	22	Willett O. Papp	1st	Exeter
					Patria Rochleau		
					Alexander G. Groetz		
		Lawrence E. Groetz	Exeter	59	Mary E. Ilg	2nd	Rev. Arthur J. Kelliher,
5	Exeter	Stella M. Walker	Exeter	59	Edward D. Ross	2nd	Exeter
					Alvina Deloria		
					Frederick E. Boyers		
		Stanley R. Boyers	Exeter	46	Albertine E. Rice	3rd	Isabelle R. Hart, J.P.
5	East Kingston	Arline M. Johnson	Exeter	46	Irving York	3rd	East Kingston
					Lydia Poliquin		

		James E. Maillet	Exeter		Ernest O. Maillet		
12	Exeter	Gail S. Butterfield	Stratham	23	Mildred E. Paterson	1st	Rev. John M. Smith,
				19	Waldo K. Butterfield	1st	Exeter
					Bertha E. Grout		
		Herbert O. Alderson	Rochester		Herbert O. Alderson		
19	Darien, Conn.	Carol L. Rhody	Exeter	24	Helen Baldwin	1st	Rev. Lawrence M.
				23	Arthur R. Rhody	1st	Horton
					Elizabeth Priest		Noroton, Conn.
					Walter E. Stebbins		
26	Exeter	Philip J. Stebbins	Biddeford, Me.	29	Anne T. Stone	1st	Rev. John A.
		Wendellyn M. Richardson	Exeter	22	Wendell M. Richardson	1st	McSweeney,
					Evelyn M. Mosher		Exeter
					Merle G. Garrett		
Oct.		Robert R. Garrett	Newington	21	Anita J. Petty	1st	Rev. Harry G. Ford,
3	Exeter	Jeannette Allen	Exeter	20	Curtis B. Allen	1st	Exeter
					Etta McInnis		
					Bruno Walor		
		John A. Walor	Exeter	24	Anne Wojick	1st	Evelyn H. Zarnowski,
10	Exeter	Lisa M. Moran	Exeter	28	John B. DiCicco	2nd	J.P.
					Dorothea Polino		Exeter
					Howard F. Glover		
		Howard N. Glover	Buffalo, N.Y.	20	Dorothy L. Maddin	1st	Rev. George H. Booth,
10	Exeter	Joan Andersen	Exeter	19	George Andersen	1st	Exeter
					Selina McLeod		
					Doria A. Moreau	1st	Rev. John A.
		Daniel L. Moreau	Exeter	19	Elizabeth Chipman	1st	McSweeney,
24	Exeter	Vivien L. Clevesy	Exeter	17	Clifton C. Clevesy		Exeter
					Florence Pynio		
Nov.					Willie Drew		
		Wilbur S. Drew	North Hampton	65	Ada B. Tarlton	2nd	Rev. J. N. Feaster,
1	Portsmouth	Lillian M. Dearborn	Exeter	58	Amos S. DeVitt	2nd	Portsmouth
					Carrie M. MacKenzie		
					Arthur E. Erickson	1st	Marion T. Brewster,
		Edwin E. Erickson	Tacoma, Wash.	22	Ruth Stuemke	1st	J.P.,
4	Stratham	Sandra L. Montooth	Exeter	18	William D. Montooth		Stratham
					Virginia Vittum		

MARRIAGES Registered in the Town of Exeter, N. H., for the Year Ending December 31, 1964

Date	Place of Marriage	Name and Surname of Groom and Bride	Residence of Each at Time of Marriage	Age	Name of Parents	Condition	Name, Res. and Official Station of Person by Whom Married
					Henry E. LaChapelle		
		David P. LaChapelle	Exeter	21	Mary A. Colby	1st	Rev. Eugene Dumas,
7	Newmarket	Lauren A. Beers	Newmarket	15	Sidney C. Beers	1st	Newmarket
					Anne M. Mitchell		
					Dallam E. Blandy		
		Thomas C. Blandy	Cambridge, Mass.	32	Ruth L. Thomas	1st	Rev. George H. Booth,
7	Exeter	Susan D. Griswold	Exeter	26	James W. Griswold	1st	Exeter
					Bonnie B. Day		
					Stanton E. Abrahamsen	2nd	Evelyn H. Zarnowski,
		Stanton E. Abrahamsen	Boston, Mass	43	Vida Elliott	2nd	J.P.,
9	Exeter	Francine C. Hayes	Exeter	22	John D. Crowe		Exeter
					Emma S. Sleeper		
					Joseph C. Merk		
		William F. Merk	Exeter	18	Adele S. Dulski	1st	Rev. Roland D. Sawyer,
14	Newfields	Nancy M. Irons	Newfields	17	Davison E. Irons	1st	Kensington
					Alta G. Hanlon		
					Lloyd Henderson		
		Lloyd L. Henderson	Kingston	19	Beverly F. LaBelle	1st	Rev. Wendell J. Irvine,
21	Newton	Linda L. Johnson	Exeter	17	Philip E. Johnson	1st	Newton
					Arlene M. York		
					Alfred R. Deyo		
		Alfred R. Deyo, Jr.	Exeter	21	Doris I. Nutting	1st	Rev. A. J. Kelliher,
21	Exeter	Andrea J. Caron	Exeter	18	Raymond J. Caron	1st	Exeter
					Kathleen S. Philbrick		
Dec.					Lloyd B. Yeaton	1st	Robert D. Rousseau,
		Lawrence D. Yeaton	Exeter	24	Muriel Hayes	1st	J.P.
4	Newmarket	Rebecca S. Beers	Newmarket	18	Sidney C. Beers		Newmarket
					Anne M. Mitchell		

					William G. Corbin	2nd	Joseph H. Southwick, J.P. Brentwood
		Russell L. Corbin	Portsmouth	48	Eudora Shute	1st	
5	Brentwood	Paula R. Brown	Exeter	36	Albert A. Brown		
					Helen R. Spillane		
					Fliff Coffin		
		John H. Coffin	Exeter	21	Effie Adams	1st	Francis N. Gray, J.P., Somersworth
5	Somersworth	Elaine R. Pay	Somersworth	19	Anthony Pay	1st	
					Marguerite Goulet		
					William H. Hartner		
		William C. Hartner	Philadelphia, Penn.	24	Mary E. Martin	1st	Rev. George H. Booth, Exeter
19	Exeter	Ann M. Morse	Exeter	23	Warren C. Morse	1st	
					Muriel E. Fitzpatrick		
					George H. Bragg		
		George H. Bragg, Jr.	Newfields	22	Lillian H. Clough	1st	Rev. Arthur J. Kelliher, Exeter
26	Exeter	Elizabeth I. Shanahan	Exeter	22	Paul J. Shanahan	1st	
					Mary E. Dirsa		

I hereby certify that the above return is correct according to the best of my knowledge and belief.

EVELYN H. ZARNOWSKI, Town Clerk.

Exeter Resident DEATHS Registered in the Town of Exeter, N. H., for the Year Ending December 31, 1964

Date of Death	Place of Death	Name and Surname of Deceased	Age	Place of Birth	Male or Female	Single, Married or Widowed	Name of Father	Maiden Name of Mother
Jan.								
5	Brentwood	Ernest C. Wardwell	83	Otisfield, Me.	M	S	Calob Wardwell	Vesta Watson
8	Exeter	William J. Mahoney	64	Lynn, Mass.	M	M	William P. Mahoney	Julia Feeney
13	Exeter	Amanda Morrissette	77	Canada	F	M	David Frechette	Lea Brovencher
20	Brentwood	Frances Janiszewski	94	Poland	F	W	———	———
21	Exeter	Joseph J. Zainkoski	77	Vilna, Poland	M	M	———	———
22	Exeter	Arthur E. Guimond	60	Lawrence, Mass.	M	M	Aurel Guimond	Amelia Roi
27	Exeter	Mazie E. DesRoches	51	Lawrence, Mass.	F	M	Elmer Charron	Cora Bishop
30	Exeter	Bessie V. Beede	83	Washington, Vt.	F	W	Francis Jefferds	Viola Green
Feb.								
2	Kittery, Me.	Baby Girl O'Connor		Kittery, Me.	F	S	Robert J. O'Connor	Eileen O'Neill
3	Exeter	Helen L. Varrill	68	Kingston	F	M	John Webster	Mary Prescott
16	Exeter	Roger J. Champagne	46	Manchester	M	M	Edmond Champagne	Alice Bernier
17	Exeter	Edmund F. Richards	75	Spencer, Mass.	M	M	Theodore Richards	Mary Pelletier
20	Exeter	Emory P. Eldredge	75	Taunton, Mass.	M	W	Edgar S. Eldredge	Catherine Wilkinson
21	Exeter	William H. Johnson	73	Manchester	M	M	William N. Johnson	Nellie L. Lund
27	Wellesley, Mass.	Nelcie G. Leighton	64	Jefferson	F	M	Fred Ingerson	Ineze Stevens
Mar.								
5	Exeter	Nellie A. Gilmore	89	Wolfeboro	F	W	Oliver R. Yeaton	Agusta Beardsley
8	Exeter	Leah M. Gotham	74	Durham	F	D	Nathaniel Edgerly	Grace G. Willy
18	Exeter	Roland P. Pray	62	Tamworth	M	M	Joseph Pray	Harriet LaMontagne
22	Needham, Mass.	Nellie C. Swasey	79	Exeter	F	S	Charles Swasey	Ella Moore

27	Exeter	Harry A. Moreau	51	Exeter	M	M	Peter Moreau	Theresa Lacomb
29	Exeter	Eugene F. Connor	69	Exeter	M	M	John J. Connor	Abbie F. Haley
Apr.								
8	Exeter	Frances V. Soboczenski	60	Exeter	F	M	Walter F. Kucharski	Frances M. Biadasz
20	Brentwood	Edward G. Murphy, Sr.	84	Ireland	M	W	Edward Murphy	Johanna ———
May								
24	Exeter	Ellen S. Kesler	54	Philadelphia, Pa.	F	M	Walter Y. Shaw	Elsie Hand
25	Exeter	Rose A. Gaudet	62	Lawrence, Mass.	F	M	Joseph Riel	Cordelia Rivers
25	Exeter	Baby Dupre		Exeter	F	S	Robert F. Dupre	Mary E. Bentley
26	Exeter	Penny L. Randlett	6M17D	Exeter	F	S	John Randlett	Betty Moore
June								
2	North Hampton	Lillian B. McConnell	86	Newburyport, Mass.	F	S	Simpson McConnell	Sarah Wyman
10	Exeter	Chesley W. Teele	78	Cambridge, Mass.	M	M	Woodman Teele	Hattie Parsons
10	Exeter	Emilie Spring	87	Exeter	F	S	Franklin H. Spring	Elizabeth Palmer
20	Portsmouth	Frederick A. Sandstrom	53	Boston	M	M	Gustav Sandstrom	Theodora Tennesen
30	Exeter	Forest H. Tabor	73	Hampstead	M	M	Henry Tabor	Abby M. Conson
July								
4	Exeter	Roland G. Perkins	63	Rollinsford	M	W	William W. Perkins	Eveline M. Allen
10	Exeter	Carrie E. MacMillan	93	Haverhill, Mass.	F	W	George Noyes	Carrie Farrington
18	Brentwood	Mary A. Trask	84	Stratham	F	W	Arthur H. Craig	Emma Chapman
19	Exeter	Dorothy C. Fawcett	57	Watertown, Mass.	F	M	George Plaisted	Anne Beatty
27	Exeter	William S. Gooch	77	Exeter	M	M	Charles Gooch	Eliza Webster
Aug.								
5	Exeter	Dorothy Swinnerton	67	Lynn, Mass.	F	W	Elbridge Souther	Fanny Chase
11	Exeter	Nettie M. Kucharski	66	Exeter	F	S	Michael Kucharski	Margaret Novak
13	Exeter	Emanuele Reale	63	Italy	M	M	Joseph Reale	Maria Gianfrido
13	Brentwood	Marion Kidder	55	Portsmouth	F	W	Charles Grant	———
13	Brentwood	Emma Nichols	82	Canada	F	W	Benjamin Toutant	Sophia Gendron
20	Exeter	Clarence S. Dolliver	70	Beverly, Mass.	M	M	Whitfield Dolliver	Sarah Stuart
26	Concord	Ethel M. Hooper	84	Pittsfield, Me.	F	W	Henry Morrell	Marada J. Mills
27	Exeter	Clay W. Ulmer	39D	Exeter	M	S	Fred J. Ulmer	Joan Crawford

Exeter Resident DEATHS Registered in the Town of Exeter, N. H., for the Year Ending December 31, 1964

Date of Death	Place of Death	Name and Surname of Deceased	Age	Place of Birth	Male or Female	Single, Married or Widowed	Name of Father	Maiden Name of Mother
28	Exeter	Daniel W. Gilman	3D	Exeter	M	S	Daniel C. Gilman	Downa Cook
Sept.								
2	Exeter	Eleanor H. Moffatt	57	Somerville, Mass.	F	M	Frederick Hollins	Lila Heath
6	Exeter	William H. Irvine	69	Exeter	M	M	Andrew S. Irvine	Joanna McGaw
7	Exeter	John Balukonis	75	Lithuania	M	W	John Balukonis	Mary Sinkeviciutes
7	Brentwood	Mabel P. Lancaster	89	Exeter	F	W	Alvin Fogg	Sarah Smith
8	Brentwood	Harry C. Page	86	Groveland, Mass.	M	M	William T. Page	Mary Fegan
14	Exeter	Jennie L. Haughton	83	Roxbury, Mass.	F	W	Danforth C. Hodges	Mary I. Richards
14	Exeter	Lyndon J. Stacy	68	Raymond	M	M	John Stacy	Cora McNeal
16	Brentwood	George E. Judkins	70	Kingston	M	M	Elvid Judkins	Hattie Butler
25	Brentwood	Joseph Nichols	81	Canada	M	S	Octave Nichols	Selina LaForetame
26	Exeter	Rose A. Tozier	86	Derbyshire, England	F	W	———	———
26	Exeter	Alice M. Grant	72	Newburyport, Mass.	F	S	Charles Grant	Carrie Gowen
26	Exeter	Calvin G. Carbonneau	39	Exeter	M	D	Eugene W. Carbonneau	Laura E. Wentworth
Oct.								
2	Concord	Jean E. Raynaud	89	Montlucon, France	M	W	Antoine Raynaud	Mary Dumontet
7	Exeter	Ruth L. Wadleigh	53	Bridgeport,Conn.	F	M	Andrew T. Eaton	Clara Rydell
10	Portsmouth	Evilena Cadman	78	Auburn, Me.	F	W	Sumner Elwell	———
26	Portsmouth	Jay L. Pevear	7D	Portsmouth	M	S	Lawren E. Pevear	Joyce E. Jordan
28	Exeter	Martin W. Souders	71	Falls City, Nebr.	M	M	A. E. Souders	Martha Curry
Nov.								
4	Brentwood	Edith Stuart	62	So. Wareham, Mass.	F	W	Henry Westgate	Maria Randall
12	Exeter	Daniel C. Higgins	74	Exeter	M	W	Alfred F. Higgins	Abbie Phillips
12	Exeter	Leonard A. Daigneault	45	Lawrence, Mass.	M	M	Ernest Daigneault	Grace Jean

19	Exeter	James H. Foote	44	New Brunswick, Can.	M	M	Henry Foote	Rose A. Mitchell
19	Exeter	Gertrude Willey	77	Lisbon, Me.	F	W	Elmer T. Smith	Mable Jordan
27	Portsmouth	Mary A. Thompson	91	Stratham	F	S	John N. Thompson	Mary M. Sartell
Dec.								
4	Exeter	Arthur L. Eastman	66	Exeter	M	M	James A. Eastman	Mabel Deane
4	Laconia	Albert C. Whitman	59	Exeter	M	S	Henry Whitman	Mary Gale
5	Exeter	James W. Hadley	72	Kensington	M	W	James W. Hadley	Sarah Gove
10	Exeter	Helen P. Gowen	88	West Newbury, Mass.	F	S	George E. Gowen	Mary A. Smith
11	Exeter	Gertrude S. Britten	88	Fremont	F	W	George L. Sanborn	Sarah B. Clifford
14	Brentwood	Julia Houghton	82	Haverhill, Mass.	F	W	Moses K. Holt	Hattie Leavitt
19	Exeter	Lilla B. Arlin	92	Dover	F	W	James Dixon	Sarah Parsons
23	Laconia	Audrey K. McWilliams	22	Exeter	F	S	Herman R. McWilliams	Doris V. Yeaton
26	New York, N. Y.	Arthur J. Call, Jr.	55	Hampton Falls	M	M	Arthur J. Call, Sr.	Mable Lane
27	Exeter	Ada H. Tanner	87	Ashton-Underline,Eng.	F	W	James Holt	Margaret Standring
28	Exeter	Sarah E. Felker	68	Exeter	F	M	William Toland	Elizabeth Donnelly

I hereby certify that the above return is correct according to the best of my knowledge and belief.

EVELYN H. ZARNOWSKI, Town Clerk.

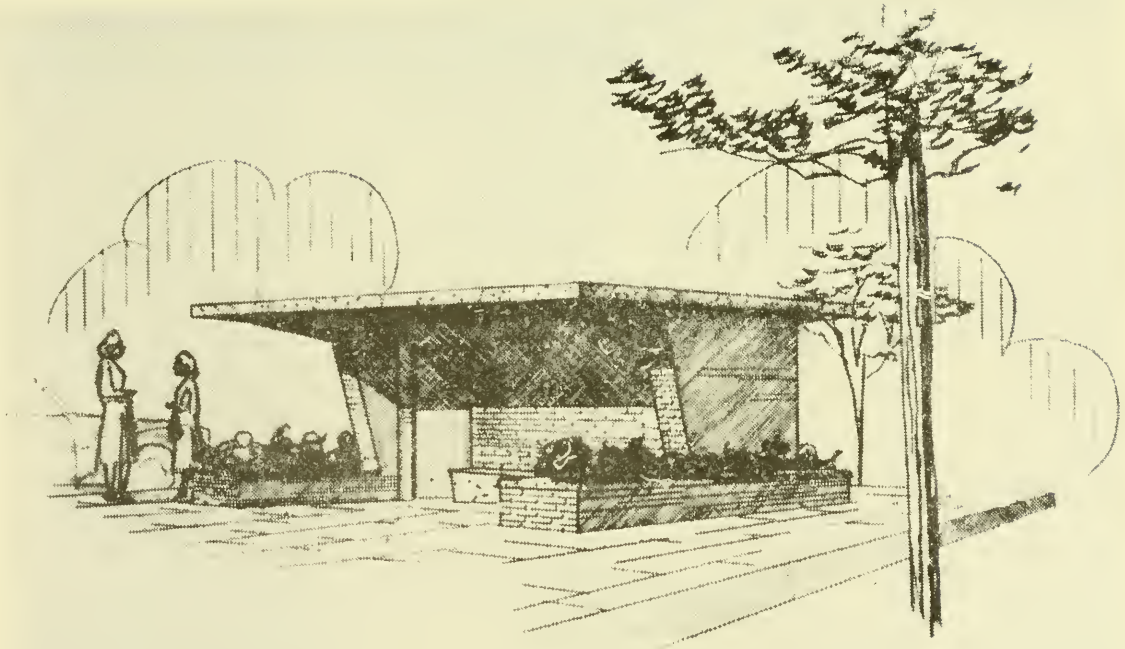

FRONT STREET PUMPING STATION
New Sewer System

EXETER FIRE ALARM CARD

CENTRAL FIRE STATION — DIAL 772-4347

6 Alrose Shoe Co., Rockingham St.
8 Sylvania, Portsmouth Ave.
12 Engineers' Call.
14 Exeter Hospital.
21 Cor. Linden and Gill Sts.
23 Cor. Front and School Sts.
24 Cor. Union and Garfield Sts.
25 Lincoln St., near Railroad Crossing.
26 Cor. Main and Cass Sts.
27 Cor. Salem and Oak Sts.
29 Exeter Handkerchief Co., Lincoln St.
241 Exeter Rose Farms.
31 Cor. Court and Pine Sts.
32 Elliot St., cor. Grove St.
34 Cor. Front, Pine and Linden Sts.
35 Cor. Lincoln and Garfield Sts.
36 Cor. Main and Water Sts., Town Hill.
38 Cor. Front and Spring Sts.
311 Cor. Court St. and Bell Ave.
321 Court St. and Gilman Lane.
361 Elliot and Front Sts.
41 Cincinnati Hall, Governor's Lane.
42 Central Fire Station, Court St.
43 Water St.
44 Cor. Bow and South Sts.
45 Water St., near Bridge.
47 Foot Chestnut Hill, near String Bridge.
48 Jady Hill Ave.
49 Webster Ave.
422 Cor. Front and Court Sts.
481 Douglass Way.
482 Bittersweet Lane.
52 Cor. Portsmouth Ave. and High St.
53 High St., opp. Buzell Ave.
56 Cor. Prospect St. and Prospect Ave.
57 Cor. Portsmouth Ave. and Highland St.
58 Cor. High St. and Kensington Rd.
512 High St., on Dow's Hill.
514 High St., near Guinea Rd.
516 High St., near Grant Sanborn's.
521 Phinney Lane.
549 Hall Place
571 Portsmouth Ave., near King's Garage.
572 Portsmouth Ave., near Shepard-Koirth.
573 Allen St.
575 King's Garage, Portsmouth Ave.
581 Cor. Wheelwright and Robin Lane.
61 Cor. Winter St. and Columbus Ave.
62 Cor. Epping and Brentwood Rds.
63 Park St., near Common.
64 Front St., on Shoe Shop.
65 Cor. Front and Washington Sts.
611 Cor. Winter and Main Sts.
612 Brass Works, Railroad Ave.
621 Locust Ave. and Hale St.
622 LaPerle Const. Co., Epping Rd.
623 Cor. Brentwood Rd. and Wentworth St.
641 Cor. Sanborn and Vine Sts.
651 Cor. Washington and Spruce Sts.
652 Cor. McKinley St. and Crestview Dr.
653 Westside Manor
71 Near Town Line, Newfields Rd.
72 Blue Ribbon Cleaners
73 By-Pass, Newfields Rd.
74 Railroad Bridge, Newfields Rd.
75 North End of Swasey Parkway
76 Cor. of Water and Salem Sts.

3—Telephone alarm. 4—Ambulance Call. 2-2 three times, then box, brush fire. 3-3 three times, out of town. 2-blast test at 12 noon daily except Saturdays and Sundays. Test of box at 12 noon Saturdays. 2-2—At 7 a.m., no school all day. 2-2—At 11:30 a.m., no school in afternoon. 1-2-1—Military call. 5-5-5-5—Calls Boy Scouts.